



Widmore Road, Bromley, BR1 3BD £900,000

- Double Fronted Detached Home
- Four Bedrooms & Loft Room
- Three Reception Rooms
- Two Bathrooms
- 100' South Facing Garden
- Gated Front Driveway
- Proximity to Bromley Town Centre
- Potential to Extend (STPP)

Sinclair  Hammelton

www.sinclairhammelton.co.uk

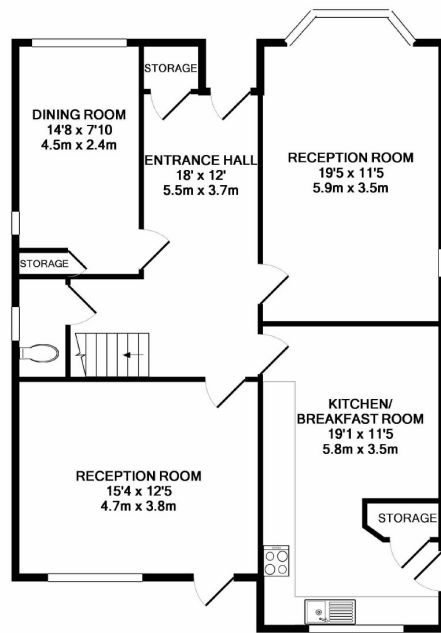

GROUND FLOOR
APPROX. FLOOR
AREA 931 SQ.FT.
(86.5 SQ.M.)

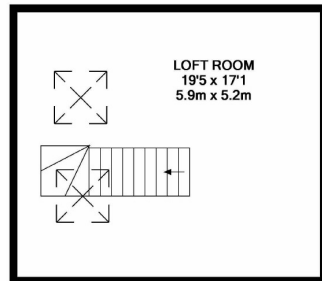

2ND FLOOR
APPROX. FLOOR
AREA 331 SQ.FT.
(30.8 SQ.M.)

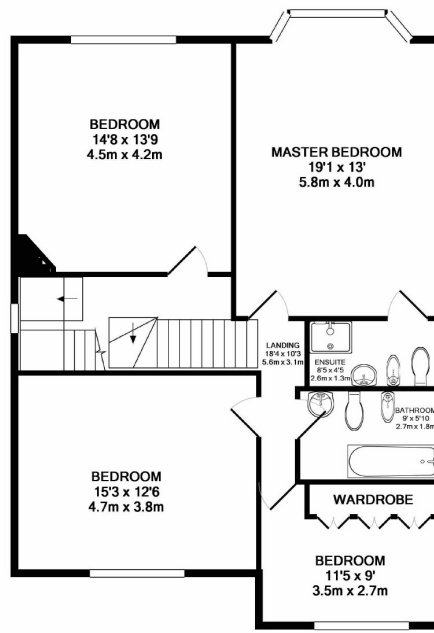

1ST FLOOR
APPROX. FLOOR
AREA 938 SQ.FT.
(87.1 SQ.M.)

TOTAL APPROX. FLOOR AREA 2200 SQ.FT. (204.4 SQ.M.)

Whilst every attempt has been made to ensure the accuracy of the floor plan contained here, measurements of doors, windows, rooms and any other items are approximate and no responsibility is taken for any error, omission, or mis-statement. This plan is for illustrative purposes only and should be used as such by any prospective purchaser. The services, systems and appliances shown have not been tested and no guarantee as to their operability or efficiency can be given.

Made with Metropix ©2017



Sinclair Hammelton

Beckenham Office 020 8663 9000 | 22 High Street, Beckenham, Kent BR3 1AY | infobe@sinclairhammelton.co.uk
Bromley Sales Office 020 8464 5566 | 23 High Street, Bromley, Kent BR1 1LG | info@sinclairhammelton.co.uk
Hayes Office 0208 462 0360 | 49 Station Approach, Hayes, Bromley BR2 7EB | infohy@sinclairhammelton.co.uk
Petts Wood Office 01689 806 770 | 9 Fairway, Petts Wood, Kent BR5 1EF | infopw@sinclairhammelton.co.uk

PROPERTY MISDESCRIPTION ACT 1991: The Agents has not tested any apparatus, equipment, fixtures, or services, so cannot verify that they are in working order or fit for the purpose. The buyer is advised to obtain verification from his or her Professional Buyer. References to the Tenure of the property are based on information supplied by the Vendor. The agents have not had sight of the title documents. The buyer is advised to obtain verification from their Solicitor. You are advised to check the availability of any property before travelling any distance to view.