

DIMENSIONS TO BE CHECKED ON SITE

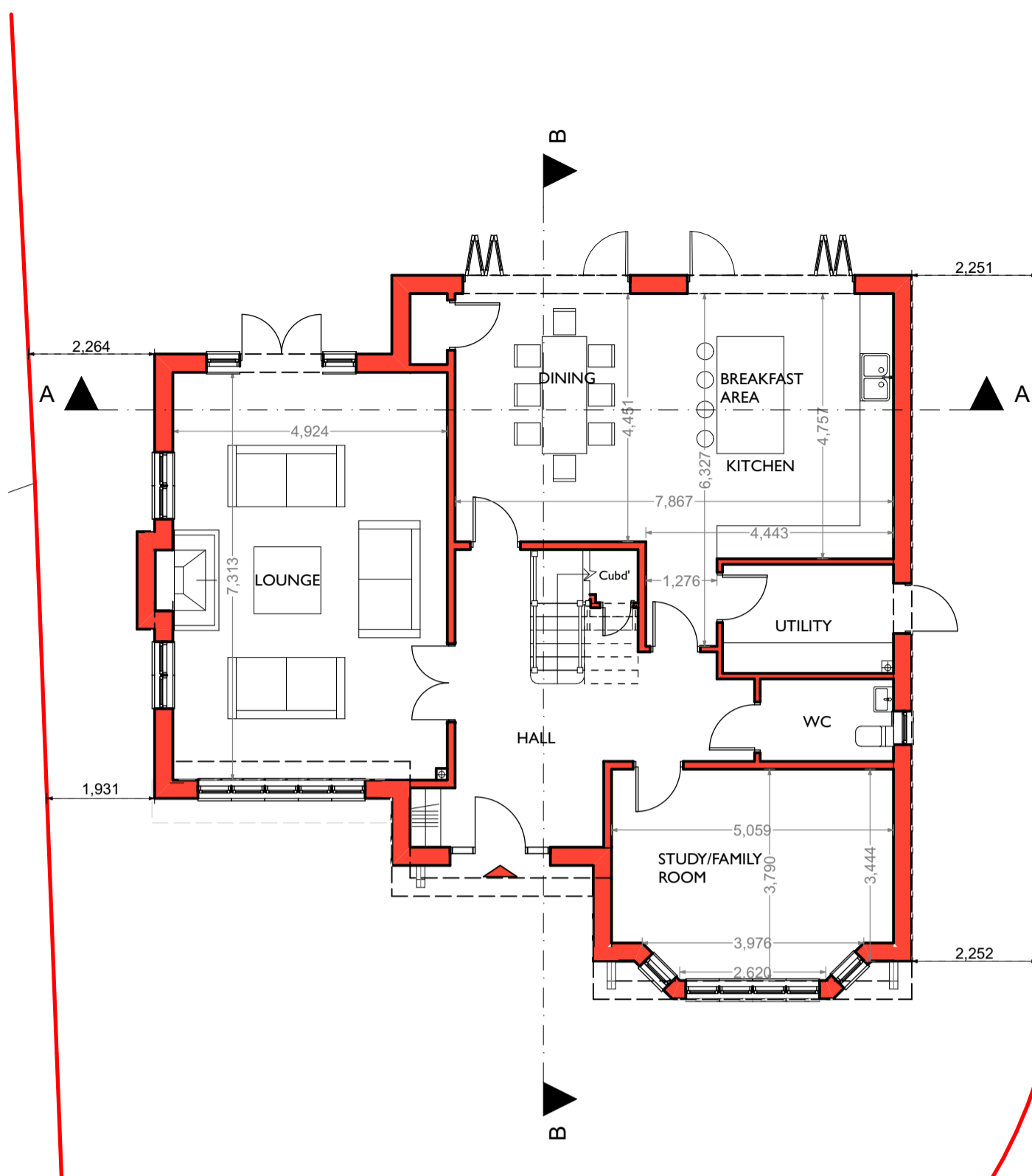

GROUND FLOOR PLAN

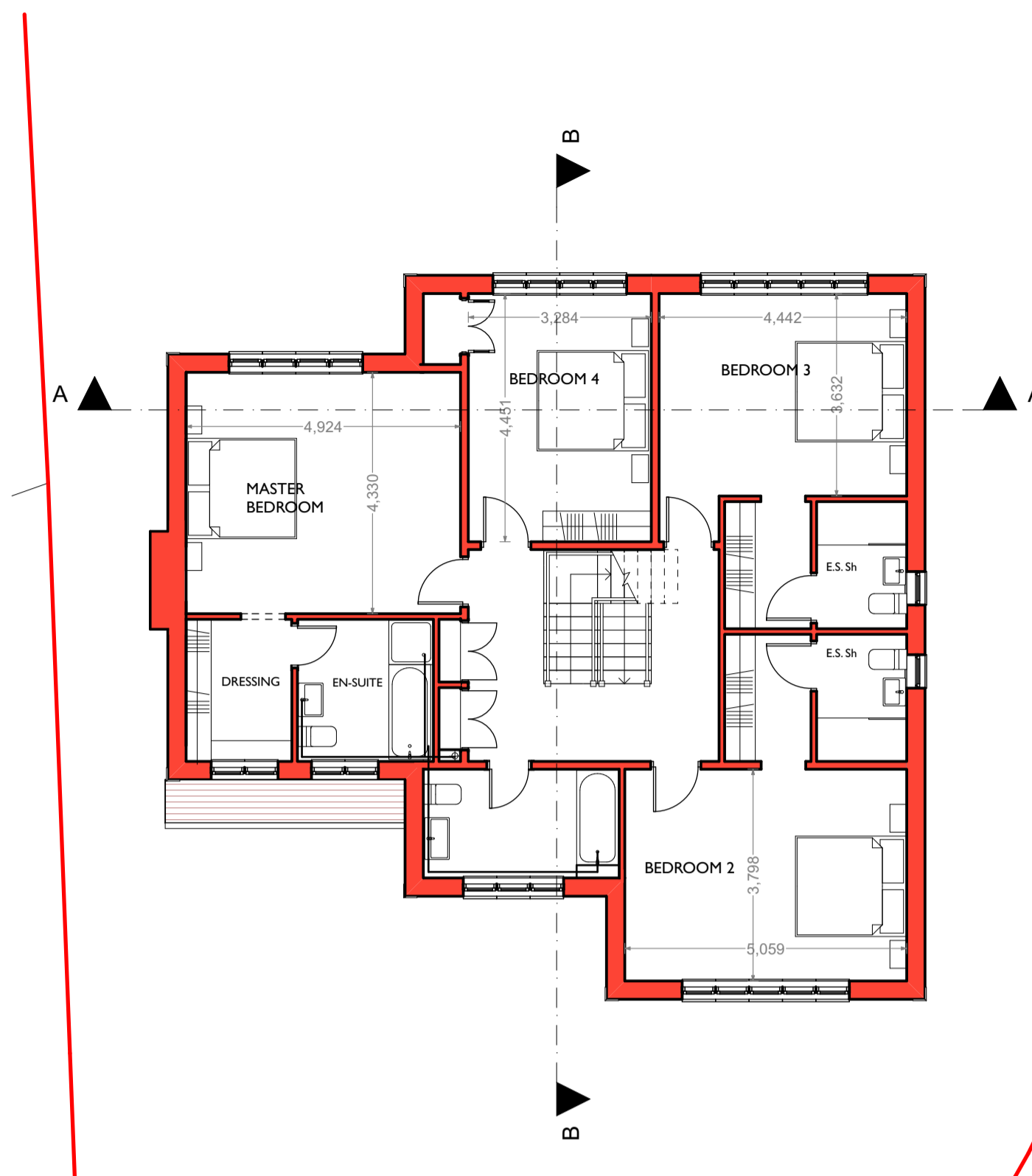

FIRST FLOOR PLAN

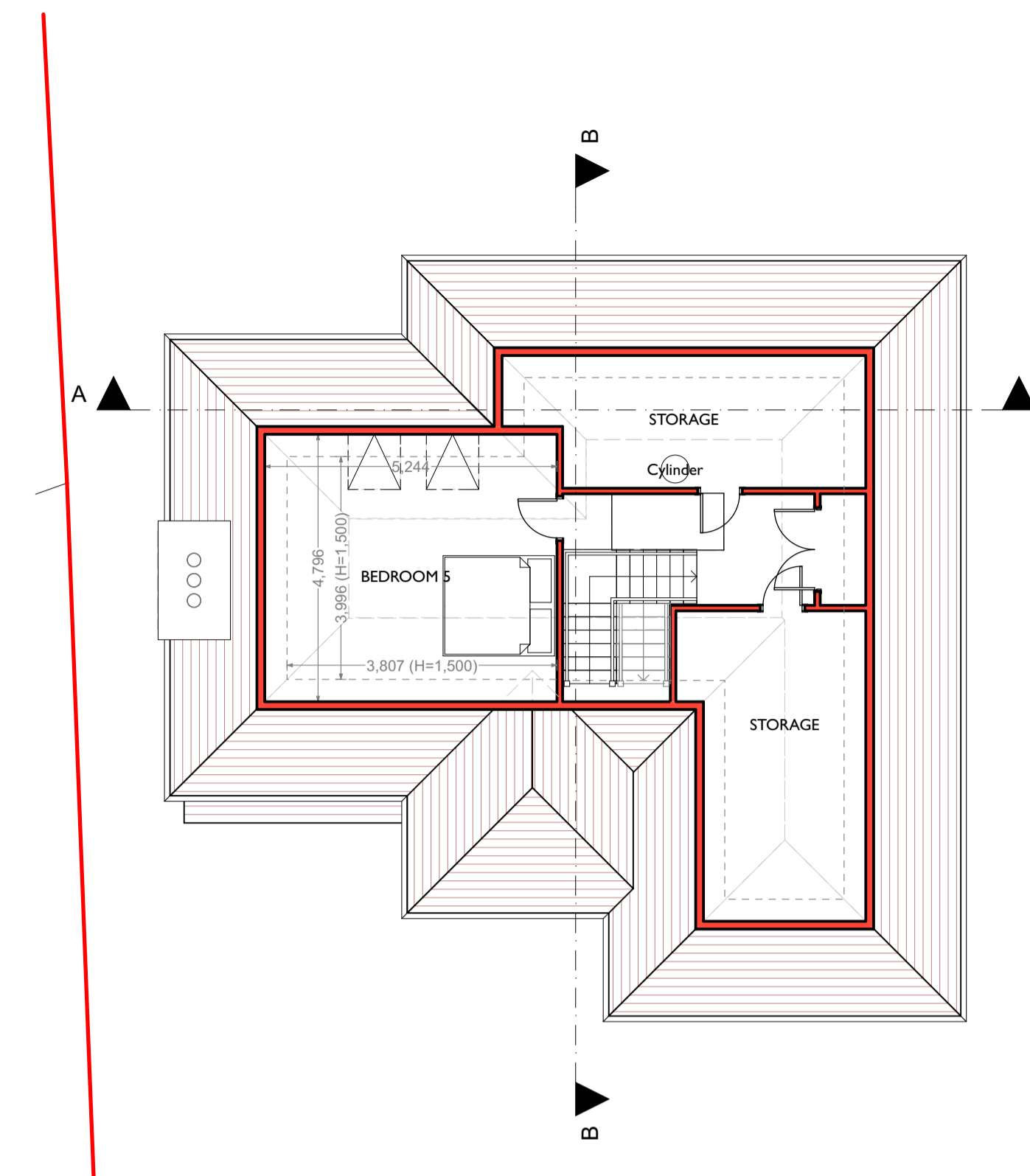

SECOND FLOOR PLAN

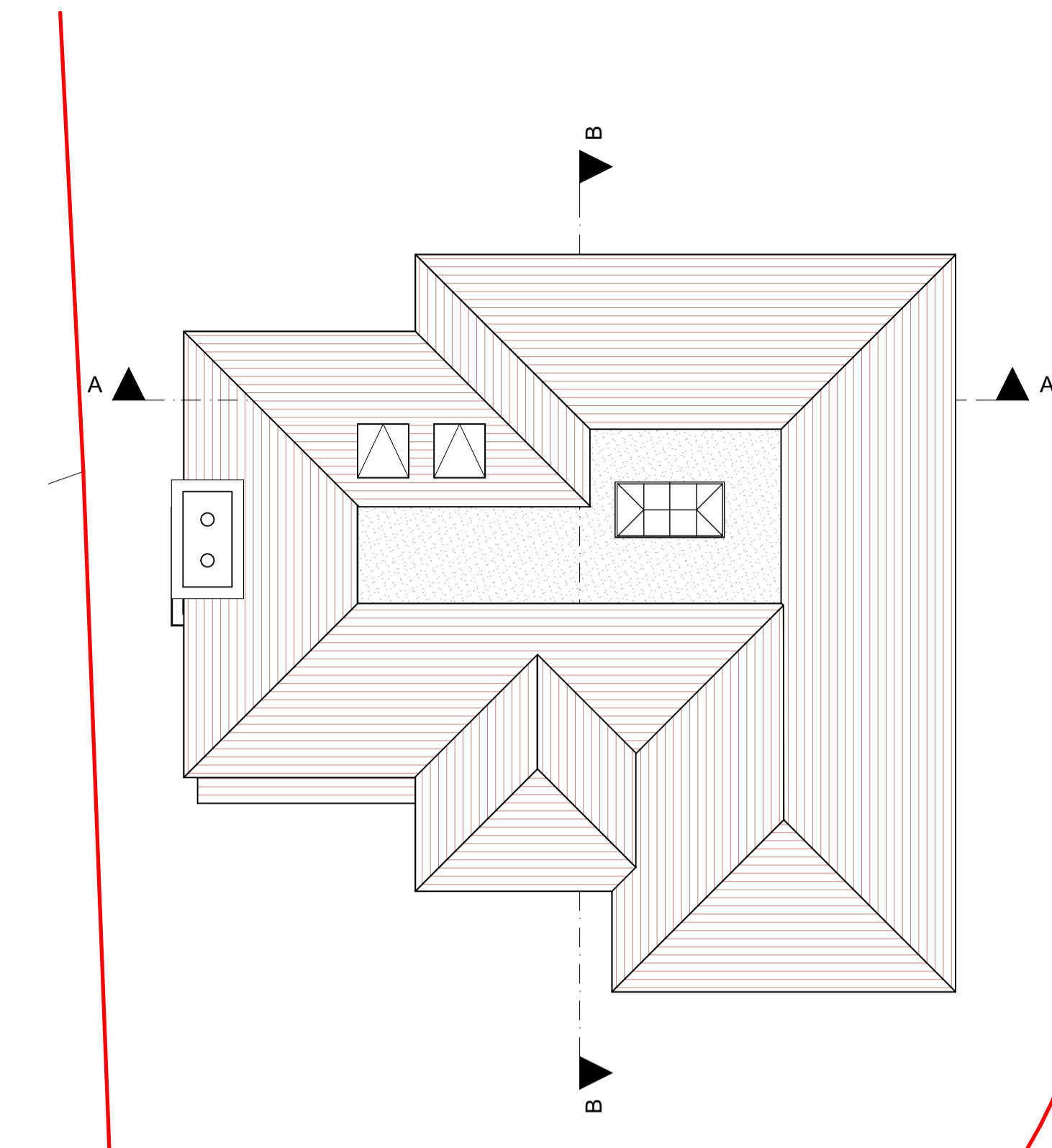

ROOF PLAN



FRONT ELEVATION



LEFT ELEVATION



REAR ELEVATION

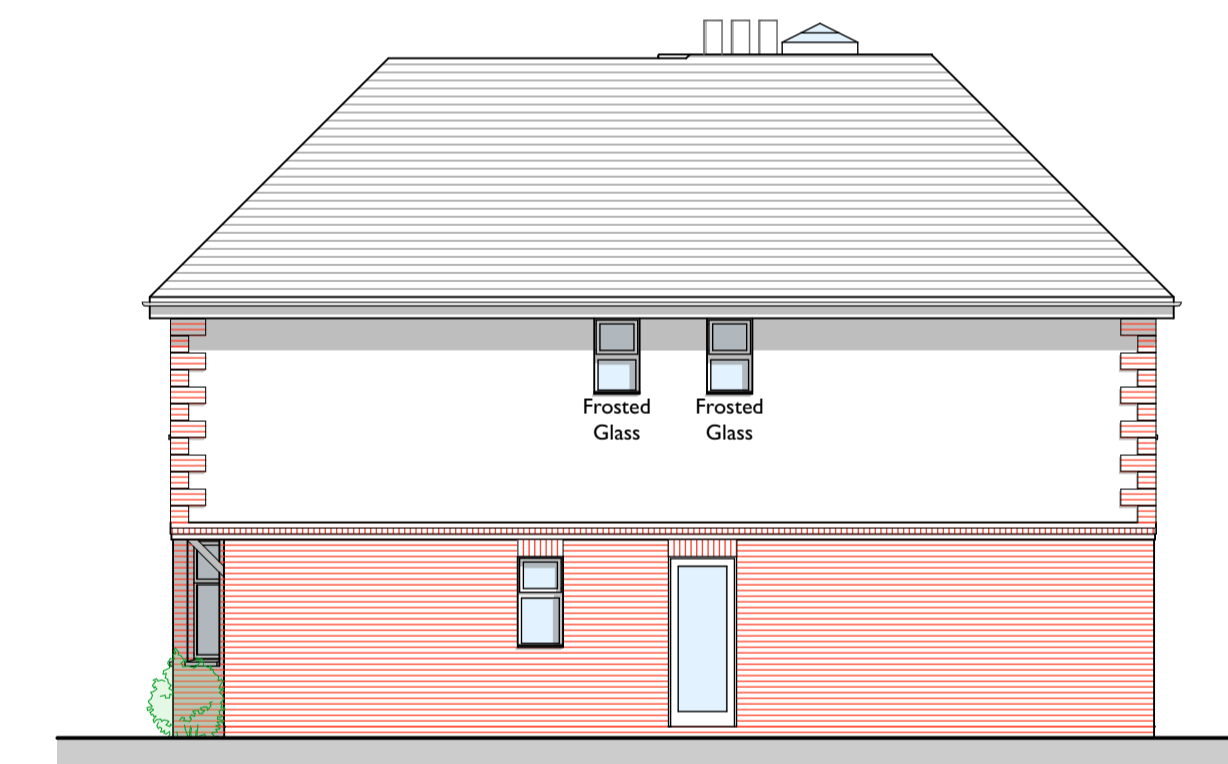

RIGHT ELEVATION

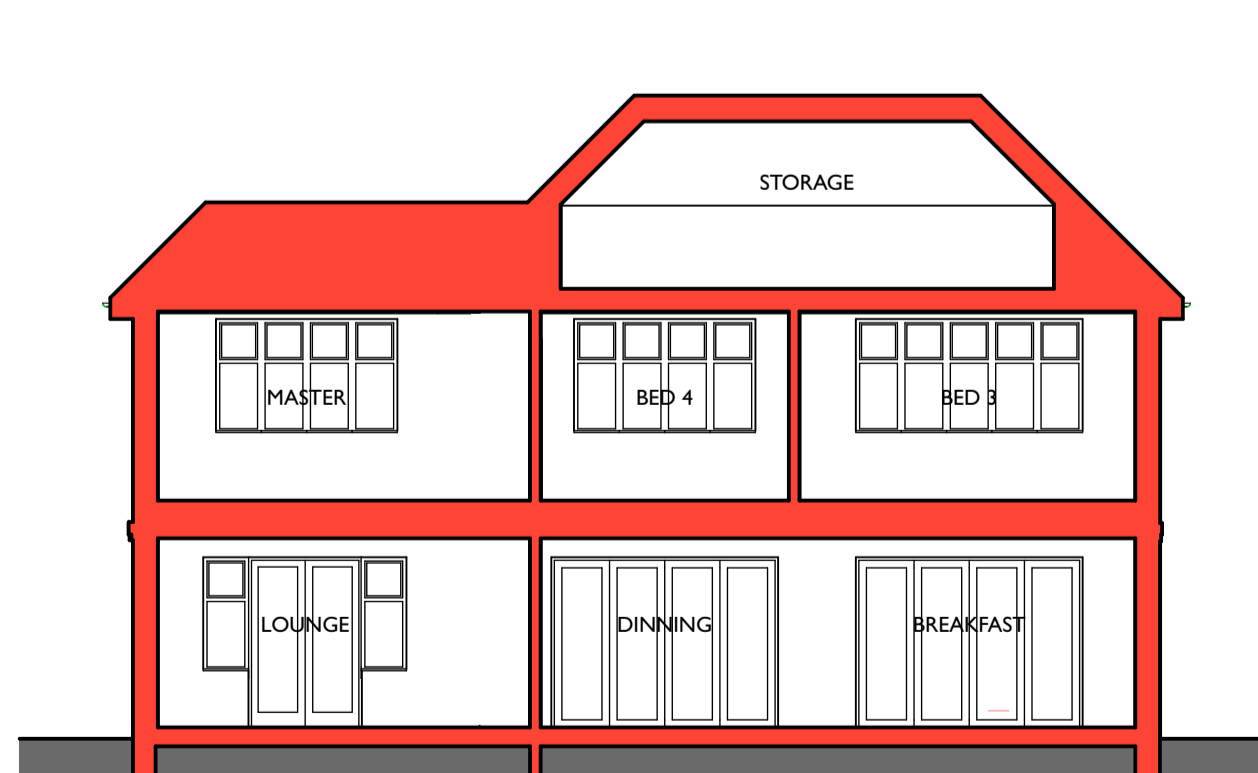

SECTION A-A

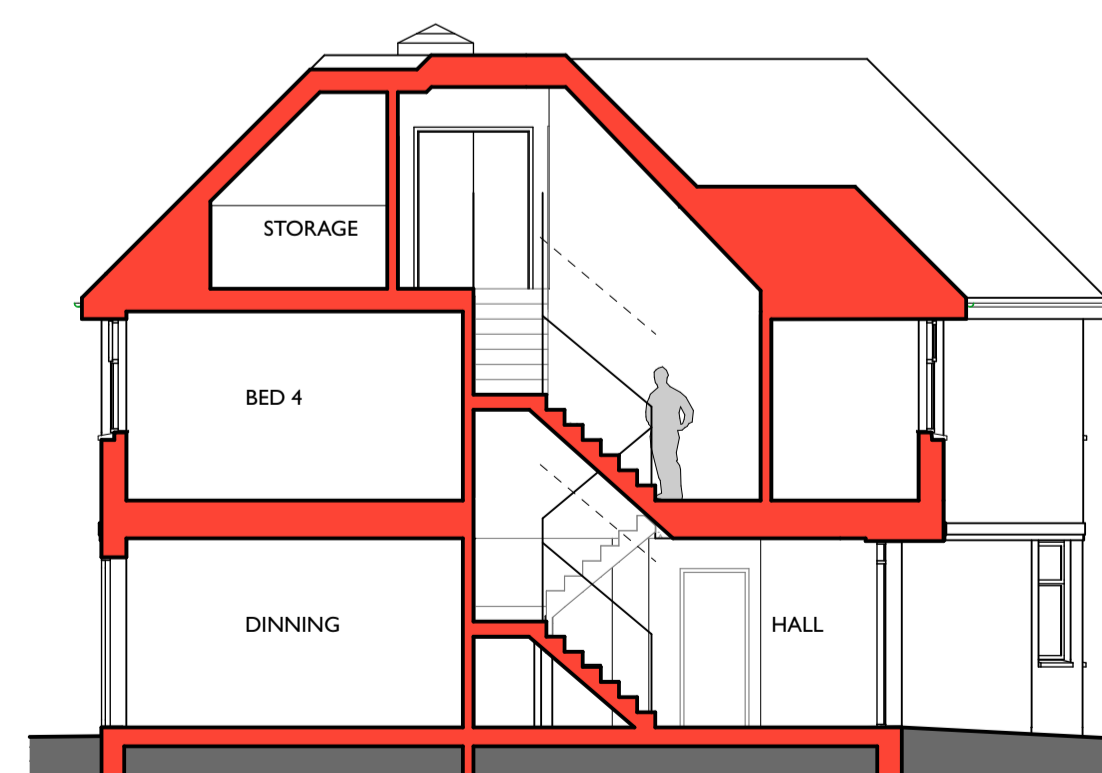

SECTION B-B

**Gross Internal Areas:**

Ground Floor: 128m<sup>2</sup>  
 First Floor: 129m<sup>2</sup>  
 Second Floor: 56m<sup>2</sup> (H=1,500mm)  
 72m<sup>2</sup> (H=1,200mm)

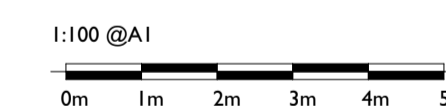

**LANNISTON**  
 London

| Revisions  | Date            |
|--|-----------------|
|  |                 |
| Job Title:<br>Proposed New Build at :-<br>No.02, Norlands Gate, Chislehurst. BR7 5QY   |                 |
| Notify the architect for drawings and/or specification discrepancy.<br>This project is subject to survey and statutory approvals.<br>© This drawing must not be reproduced in whole or part without written consent.<br>Do not scale from this drawing. Verify all dimensions on site. |                 |
| Drawing Title:<br><b>PROPOSED PLANS, ELEVATIONS &amp; SECTIONS</b>   |                 |
| Client:<br>Lanniston   |                 |
| Scale: @A1   | Date: 24/03/15  |
| Drawn: AL  | Checked: PB     |
| Job No: LD117  | Drawing No: 101 |
|  | Rev: Pr8        |

**Brouard Architects**  
 LONDON OFFICE: 83 Victoria Street, London SW14 0HW U.K. Tel: 020 3170 7218  
**RIBA** Chartered Practice

email: info@brouardarchitects.co.uk website: www.brouardarchitects.co.uk