



# *Hadley Lodge*

HADLEY COMMON, HADLEY WOOD EN5





# *Hadley Lodge*

Imposing modern mansion set within  
7 acres of landscaped gardens and grounds







Spectacular Lutyens style mansion standing in landscaped grounds of approximately 7 acres, with far reaching views, set on the edge of Hadley Common, one of the areas most prestigious locations. The property is approached through an arched gated entrance with a clock tower above and a magnificent turret which incorporates the coach house and opens onto a delightful private courtyard.

Located in this stunning setting, with spectacular views and close to the picturesque Monken Hadley church, within walking distance to Barnet town centre with its traditional High Street and The Spires shopping mall.

Within easy commuting distance to central London, Hadley Wood mainline stations offers a 30 minute journey time to Moorgate and Kings Cross with Barnet underground station (Northern Line) within walking distance and junction 24 of the M25 just a short drive away.



Recreational facilities include Old Fold Manor golf course, which is also within walking distance and Hadley Wood golf club and tennis club.

Educational facilities in the area include Stormont, Lochinver, St John's, Haberdashers' Aske's for Boys and Haberdashers' Aske's for Girls, Mill Hill School, Aldenham, Belmont, Dame Alice Owen, Haileybury, Queenswood and Queen Elizabeth's Girls and Boys Schools





#### Main House

- Master bedroom with en suite bathroom and dressing room
- 6 further bedrooms, all with en suite bathrooms (3 with dressing room)
- Drawing room
- Dining room
- Garden room
- Study
- Family room
- Further reception room
- Kitchen/breakfast room

#### Garage Block

- 56' games room
- Garage for 3-4 cars

#### Separate Cottage

- Master bedroom with en suite bathroom
- 2 further bedrooms
- Family bathroom
- 2 reception rooms

#### General

- In all 11,657 sq ft
- 7 acres
- Freehold



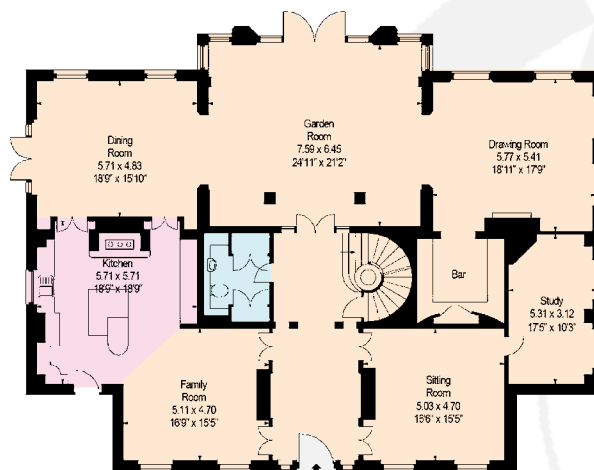

Ground Floor

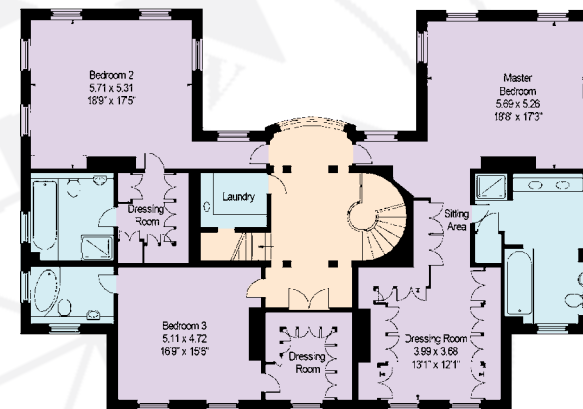

First Floor

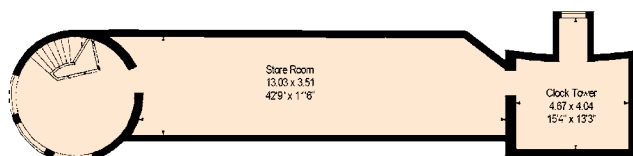

Second Floor

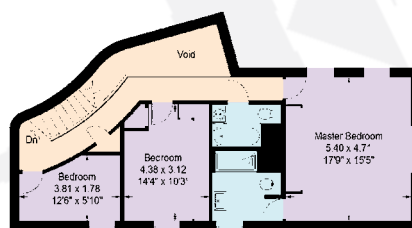

First Floor

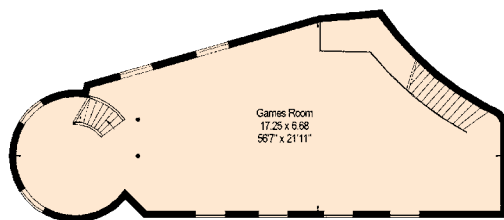

First Floor

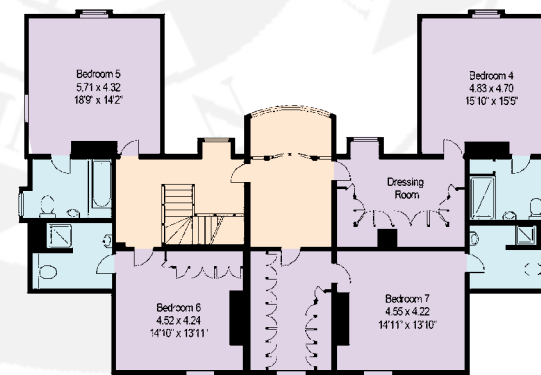

Second Floor

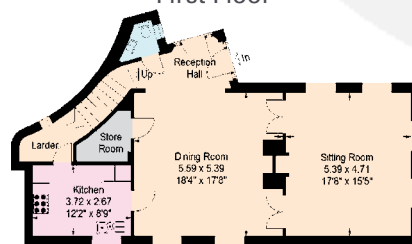

Ground Floor

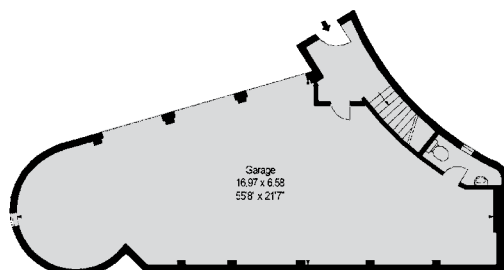

Ground Floor

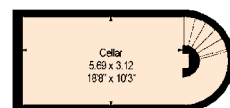

Lower Ground Floor



Gross Internal Area (Approx.)

Main House: 665.91 Sq M - 7,168 Sq Ft

Garaging/Games Room/Store Room: 255.29 Sq M - 2,748 Sq Ft

Clocktower Cottage: 162 Sq M - 1,741 Sq Ft





These plans are for guidance only and must not be relied upon as a statement of fact. Attention is drawn to the Important Notice.

**Important notice**

1. Particulars: These particulars are not an offer or contract, nor part of one. You should not rely on statements by Knight Frank LLP in the particulars or by word of mouth or in writing ("information") as being factually accurate about the property, its condition or its value. Neither Knight Frank LLP nor any joint agent has any authority to make any representations about the property, and accordingly any information given is entirely without responsibility on the part of the agents, seller(s) or lessor(s). 2. Photos etc: The photographs show only certain parts of the property as they appeared at the time they were taken. Areas, measurements and distances given are approximate only. 3. Regulations etc: Any reference to alterations to, or use of, any part of the property does not mean that any necessary planning, building regulations or other consent has been obtained. A buyer or lessee must find out by inspection or in other ways that these matters have been properly dealt with and that all information is correct. 4. VAT: The VAT position relating to the property may change without notice. Particulars dated: December 2010. Photographs dated: November 2010.

Knight Frank LLP is a limited liability partnership registered in England with registered number OC305934. Our registered office is 55 Baker Street, London, W1U 8AN, where you may look at a list of members' names.



Hampstead  
020 7431 8686  
Country Department  
020 7861 1114  
**Knight Frank**

**STATONS**

[www.statons.com](http://www.statons.com)

**020 8440 9797**  
10 Crescent West, Hadley Wood,  
Hertfordshire EN4 0EJ  
[hadley@statons.com](mailto:hadley@statons.com)