

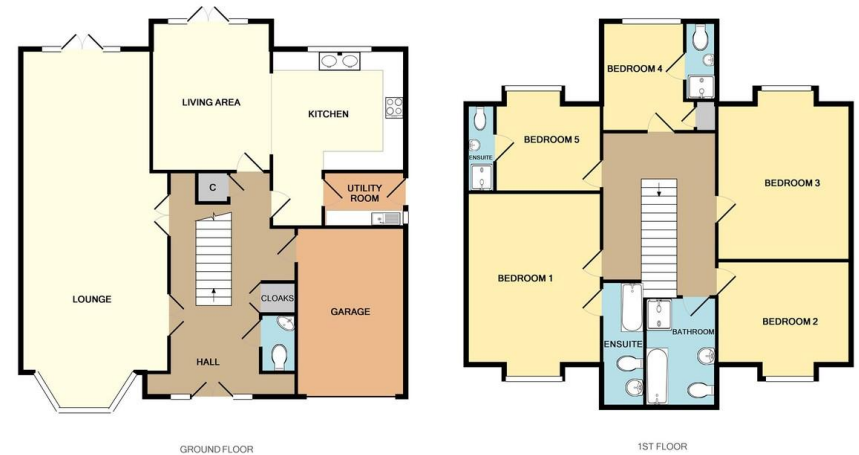

Mornington Road, Woodford Green





Whilst every attempt has been made to ensure the accuracy of the floor plan contained here, measurements of doors, windows, rooms and any other items are approximate and no responsibility is taken for any error, omission or mis-statement. This plan is for illustrative purposes only and should be used as such by any prospective purchaser. The services, systems and appliances shown have not been tested and no guarantee as to their operability or efficiency can be given.
Made with Metropop 12/2017

TOTAL APPROX. FLOOR AREA

Situated in the sought after Mornington Road, Woodford Green is this five bedroom, four bathroom detached property. Entrance is via a gated driveway that gives access to this impressive family home. The accommodation consists of two generous receptions, a well appointed kitchen / diner, utility room and ground floor cloakroom. The first floor holds five well proportioned bedrooms with en-suite bathroom to the master, two additional en-suite shower rooms and a contemporary four piece family bathroom. There is an integral garage and a gated driveway provides off street parking for a number of cars. With properties in this location being rare to the market an early viewing is essential.