

QUEENS GROVE

ST JOHN'S WOOD • NW8



QUEENS GROVE

ST JOHN'S WOOD • NW8

Detached freehold house on the east side of St Johns Wood for Sale

Master bedroom with en suite bathroom and sauna • two further bedrooms • two further bathrooms • walk in wardrobe • kitchen • dining room • drawing room • kitchen • guest WC • study • utility room • garden • carriage driveway • Approximately 297 sq m (3,131 sq ft)

Set behind a carriage driveway, which provides off street parking for 4 vehicles, a low built, detached, freehold residence on this prestigious turning in the heart of St Johns Wood.

Located on the sought-after, tree-lined Queens Grove in the favoured east side of St. Johns Wood, the house is moments from St Johns Wood High Street (0.3 miles) and the Jubilee Line as well as being just a short walk to Primrose Hill (0.9 miles) and Regent's Park (0.5 miles).

These particulars are intended only as a guide and must not be relied upon as statements of fact. Your attention is drawn to the Important Notice on the last page of the text.





Queens Grove, NW8

Gross internal area (approx.)
 291 Sq m (3131 Sq ft) Including Under 1.5m
 271 Sq m (2918 Sq ft) Excluding Under 1.5m
 For identification only. Not to Scale



Ground Floor

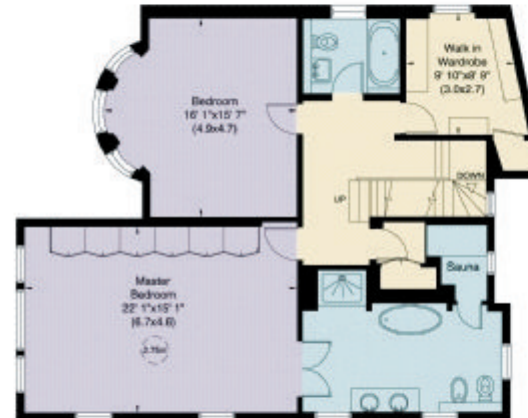

First Floor

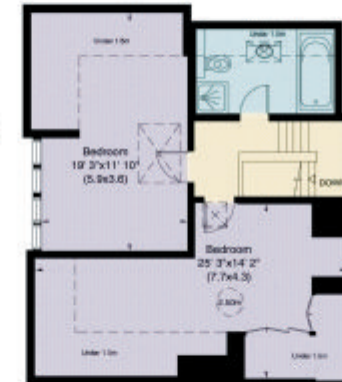

Second Floor

Not to scale, for guidance only and must not be relied upon as a statement of fact. All measurements and areas are approximate only (and have been prepared in accordance with the current edition of the RICS Code of Measuring Practice).



020 7586 2777
 5-7 Wellington Place
 London NW8 8PB
 stjohswood@knightfrank.com

All potential tenants should be advised that as well as rent, an administration fee of £276 and referencing fees of £48 per person will apply when renting a property. Please ask us for more information about other fees that may apply or visit KnightFrank.co.uk/tenantcharges

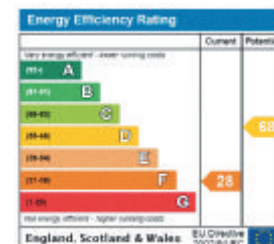

Important Notice 1. Particulars: These particulars are not an offer or contract, nor part of one. You should not rely on statements by Knight Frank LLP in the particulars or by word of mouth or in writing ("information") as being factually accurate about the property, its condition or its value. Neither Knight Frank LLP nor any joint agent has any authority to make any representations about the property, and accordingly any information given is entirely without responsibility on the part of the agents, seller(s) or lessor(s).
2. Photos etc: The photographs show only certain parts of the property as they appeared at the time they were taken. Areas, measurements and distances given are approximate only.
3. Regulations etc: Any reference to alterations to, or use of, any part of the property does not mean that any necessary planning, building regulations or other consent has been obtained. A buyer or lessee must find out by inspection or in other ways that these matters have been properly dealt with and that all information is correct.
4. VAT: The VAT position relating to the property may change without notice. Particulars dated November 2016 Photographs dated November 2016.
 Knight Frank LLP is a limited liability partnership registered in England with registered number OC305934. Our registered office is 55 Baker Street, London, W1U 8AN, where you may look at a list of members' names.