

MULBERRY WALK

CHELSEA • SW3



**Knight
Frank**



Mulberry Walk

A rare and exceptionally wide and low built house situated on the northern terrace of this prime Chelsea street. The house is being sold with the benefit of planning permission to extend to around 6500 sq ft.

- Two master bedroom suites with dressing rooms and bathrooms en suite
- Three further bedrooms with shower rooms en suite
- Dining Room • Drawing room
- Family Room • Kitchen with conservatory
- Guest cloakroom • Utility room
- Two roof terraces • Garden
- Storage • Two separate entrances

Location

Mulberry Walk is conveniently situated near transport links which include South Kensington tube station approximately 0.7 miles away and Gloucester Road tube station approximately 0.8 miles away.

Terms

Tenure: Freehold

Local Authority: The Royal Borough of Kensington & Chelsea

Guide Price: £9,450,000



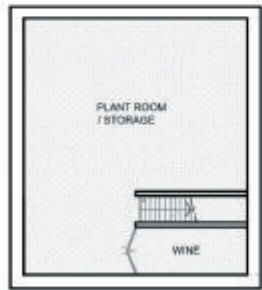

PROPOSED SUB-BASEMENT PLANT ROOM

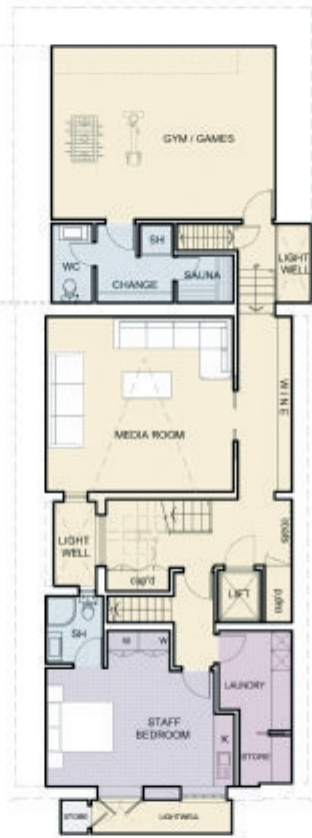

PROPOSED BASEMENT FLOOR PLAN



PROPOSED GROUND FLOOR PLAN



PROPOSED FIRST FLOOR PLAN



PROPOSED SECOND FLOOR PLAN



PROPOSED THIRD FLOOR PLAN

**Approximate Gross Internal Floor Area
402 sq.m./4,322 sq.ft.**

This plan is for guidance only and must not be relied upon as a statement of fact. Attention is drawn to the Important Notice on the last page of the text of the Particulars



Ground Floor

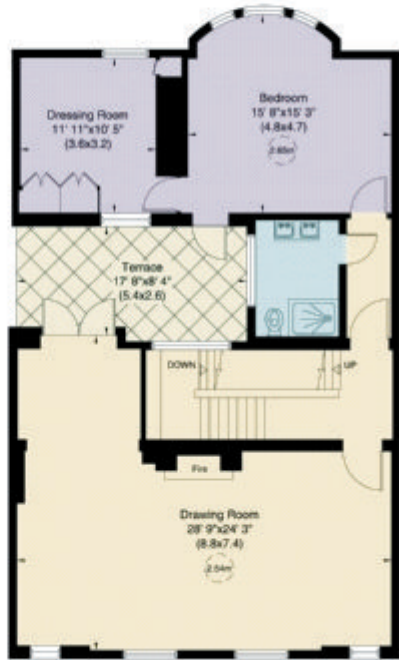

First Floor

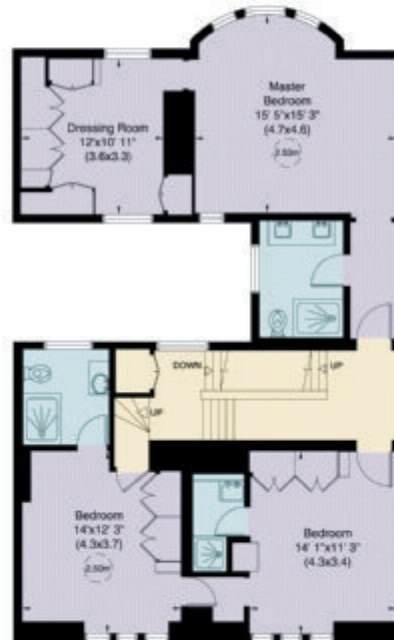

Second Floor



Third Floor



0207 349 4300

**352a Kings Road
Chelsea, SW3 5UU**

chelsea@knightfrank.com

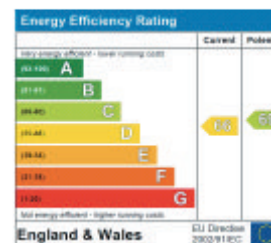

Important Notice 1. Particulars: These particulars are not an offer or contract, nor part of one. You should not rely on statements by Knight Frank LLP in the particulars or by word of mouth or in writing ("information") as being factually accurate about the property, its condition or its value. Neither Knight Frank LLP nor any joint agent has any authority to make any representations about the property, and accordingly any information given is entirely without responsibility on the part of the agents, seller(s) or lessor(s). 2. Photos etc: The photographs show only certain parts of the property as they appeared at the time they were taken. Areas, measurements and distances given are approximate only. 3. Regulations etc: Any reference to alterations to, or use of, any part of the property does not mean that any necessary planning, building regulations or other consent has been obtained. A buyer or lessee must find out by inspection or in other ways that these matters have been properly dealt with and that all information is correct. 4. VAT: The VAT position relating to the property may change without notice. Particulars dated January 2017 Photographs dated January 2017. Knight Frank LLP is a limited liability partnership registered in England with registered number OC305934. Our registered office is 55 Baker Street, London, W1U 8AN, where you may look at a list of members' names.