

# BOURLET CLOSE

FITZROVIA • W1





## Description

An excellent opportunity to acquire an un-modernised freehold house situated at the end of a quiet and charming Close in Prime Fitzrovia within a 3 minute walk to Mayfair.

The property benefits from a substantial planning consent to create a (c. 2,213 sq.ft) three bedroom family home with good natural light, high ceilings, private parking and cinema.

17/06046/FULL:

Demolition of existing mansard roof, and erection of new second floor and new mansard roof with rear roof terrace, excavation of new basement level, replacement windows and garage doors to front elevation and new windows to rear elevation and associated works; all to extend and alter dwelling house (Class C3).

Nearby transport links include Oxford Circus (Central, Bakerloo and Victoria lines) and Bond Street (Central and Jubilee lines) underground stations.

In December 2018, the Crossrail Elizabeth line Bond Street station will open using the Jubilee, Central and Elizabeth lines.

## Terms

**Tenure:** Freehold

**Local Authority:** City of Westminster









1. Do not scale off this drawing, use figured dimensions only. All dimensions and levels to be checked on site and Architect to be notified of any discrepancies immediately.
2. Issued only for purpose indicated.
3. The drawing is to be read in conjunction with consultants drawings and specifications.
4. This drawing is copyright of Gawor Architects and may not be copied, altered or reproduced in any way or passed to a third party without written permission from Gawor Architects.
5. The main contractor should be conversant with the statutory obligations under the CDAM regulations.
6. The dimensions shown on this drawing have been based on the measurements provided by an independent survey company.

REVISIONS

Rev.	Date	Description	Drawn	Chk
P4	06.06.17	REVISED FOLLOWING ADVICE FROM PRC APPLICATION	VC	WG
P9	06.06.17	REVISED FOLLOWING ADVICE FROM PLANNERS	VC	WG
PC	06.06.17	REVISED FOLLOWING ADVICE FROM PLANNERS FOR CLIENT MEETING	VC	WG
P1	06.06.17	PLANNING PRC APPLICATION	VC	WG



PLANNING

<b>GAWOR</b> ARCHITECTS			
PROJECT: 5 BOURLET CLOSE			
DRAWING TITLE: PROPOSED FRONT ELEVATION			
SITE: MAR 17	DRWNS: VC	SCALE: 1:50 @ A3	
ROLL NO: 337	SHEET: (06)	DRAWING NO: 260	REV: P4

PROPOSED FRONT ELEVATION

Scale: 1:50 @ A3

NO 6 BOURLET CLOSE                      NO 5 BOURLET CLOSE                      NO 4 BOURLET CLOSE

**GAWOR ARCHITECTURE & INTERIORS**

1. Do not scale off this drawing, use figured dimensions only. All dimensions and levels to be checked on site and checked to be correct of any discrepancies immediately.
2. Issued only for purpose indicated.
3. The drawing is to be read in conjunction with consultants drawings and specifications.
4. This drawing is copyright of Gawor Architects and may not be copied, altered or reproduced in any way or passed to a third party without written permission from Gawor Architects.
5. The main contractor should be conversant with the statutory obligations under the CDAM regulations.
6. The dimensions shown on this drawing have been based on the measurements provided by an independent survey company.

**REVISIONS**

Rev.	Date	Description	Drawn	Chk'd
P4	26.06.17	WINDOW POSITION ADJUSTED IN LINE WITH ADVICE FROM PRG APPLICATION	VC	WG
P5	26.06.17	OPTION WITH TWO CORNER WINDOWS	GL	WG
PC	24.08.17	DRAWINGS REVISED IN LINE WITH PRE-APPLICATION ADVICE RECEIVED	BL	WG
P1	09.03.17	PLANNING PRG APPLICATION	VC	WG

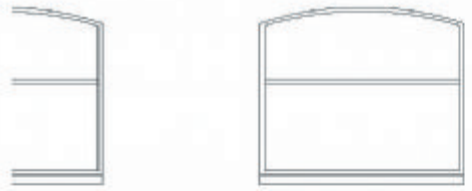
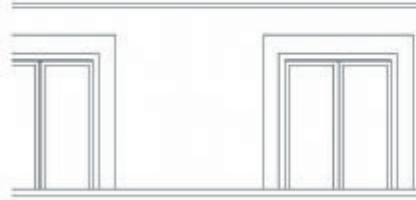

11.715  
Stone coping stone

11.250  
Slate tiles to roof

Lead clad dormer with painted timber casement windows

Frosted glass screen

1.800

8.950  
Brick parapet with stone copings over

8.650

Timber casement window with concrete cill

6.200  
6.950

Timber casement window with concrete cill

3.320  
3.050

Timber casement window with concrete cill

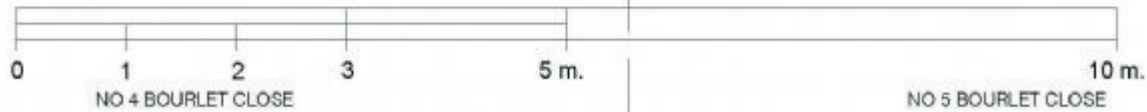

**PROPOSED BACK ELEVATION**

Scale: 1:50 @ A3

**PLANNING**

<b>GAWOR</b> <small>ARCHITECTS</small>			
PROJECT: <b>5 BOURLET CLOSE</b>			
DRAWING TITLE: <b>PROPOSED BACK ELEVATION</b>			
SITE: <b>MAR 17</b>	DRONE: <b>VC</b>	SCALE: <b>1:50 @ A3</b>	
ROLL NO: <b>337</b>	SKETCH: <b>(06)</b>	DRAWING NO: <b>270</b>	REV: <b>P4</b>



- GAWOR ARCHITECTURE & INTERIORS**
1. Do not scale off this drawing, use figured dimensions only. All dimensions and levels to be checked on site and adjusted to be correct. If any discrepancies in reality.
  2. Issued only for purpose indicated.
  3. The drawing is to be read in conjunction with consultants drawings and specifications.
  4. This drawing is copyright of Gawor Architects and may not be copied, altered or reproduced in any way or passed to a third party without written permission from Gawor Architects.
  5. The main contractor should be conversant with the statutory obligations under the CDM regulations.
  6. The dimensions shown on this drawing have been based on the measurements provided by an independent survey company.

**REVISIONS**

Rev.	Date	Description	Drawn	Chk
01	12.08.17	UPDATED DRAWING WITH PRE-APPLICATION NOTICE	VC	WG
02	08.08.17	PLANNING PRE-APPLICATION ADDITIONAL DWD AS REQUESTED	VC	WG

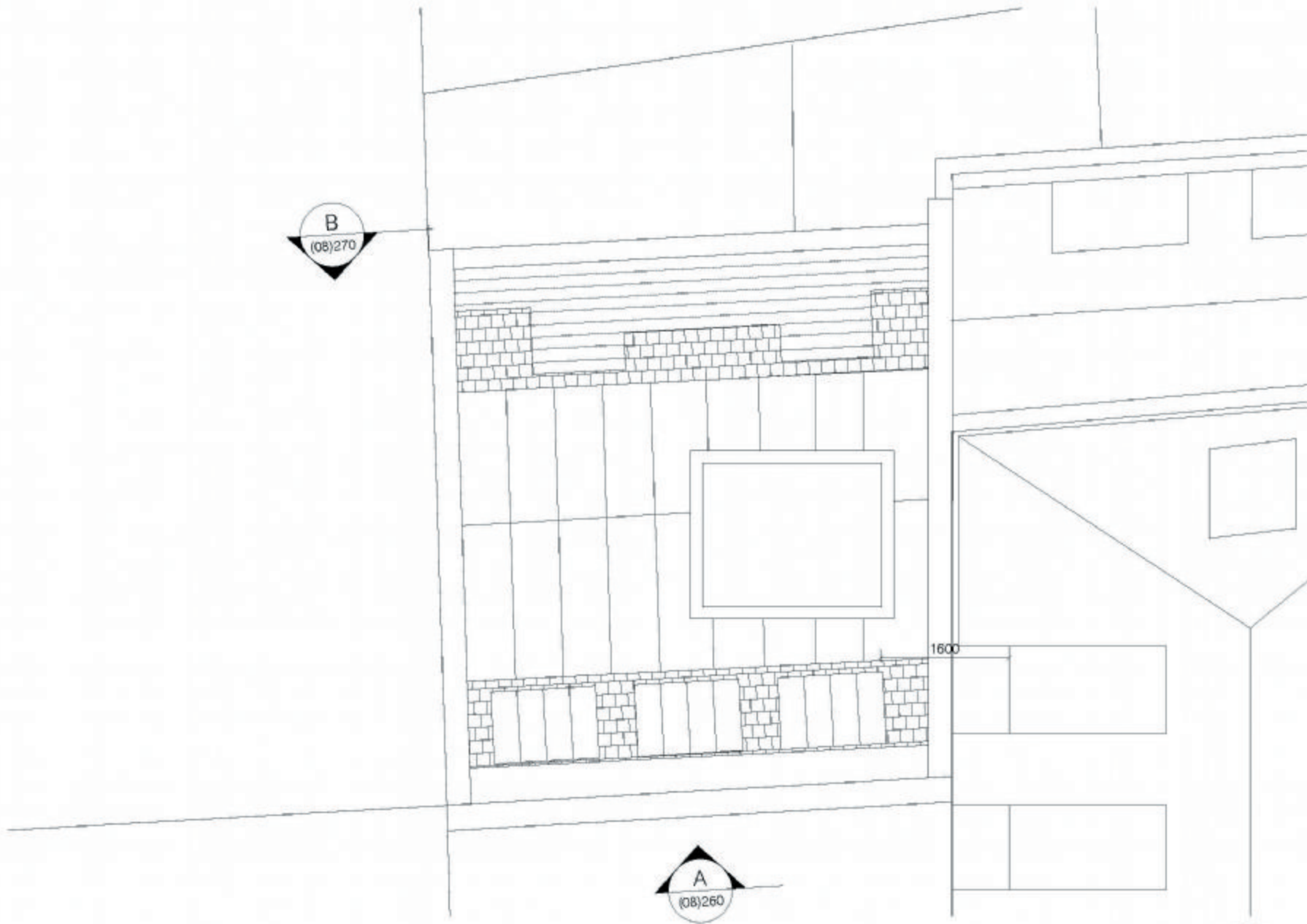

**PLANNING**

**PROPOSED ROOF PLAN**

Scale: 1:50 @ A3

<b>GAWOR</b> <small>ARCHITECTURE</small>			
PROJECT <b>5 BOURLET CLOSE</b>			
DRAWING TITLE <b>PROPOSED ROOF PLAN</b>			
DATE: <b>MAY 17</b>	DRWNR: <b>VC</b>	SCALE: <b>1:50 @ A3</b>	
PROJ. NO: <b>337</b>	SCHEM: <b>(08)</b>	DRAWING NO: <b>260</b>	REV: <b>P2</b>

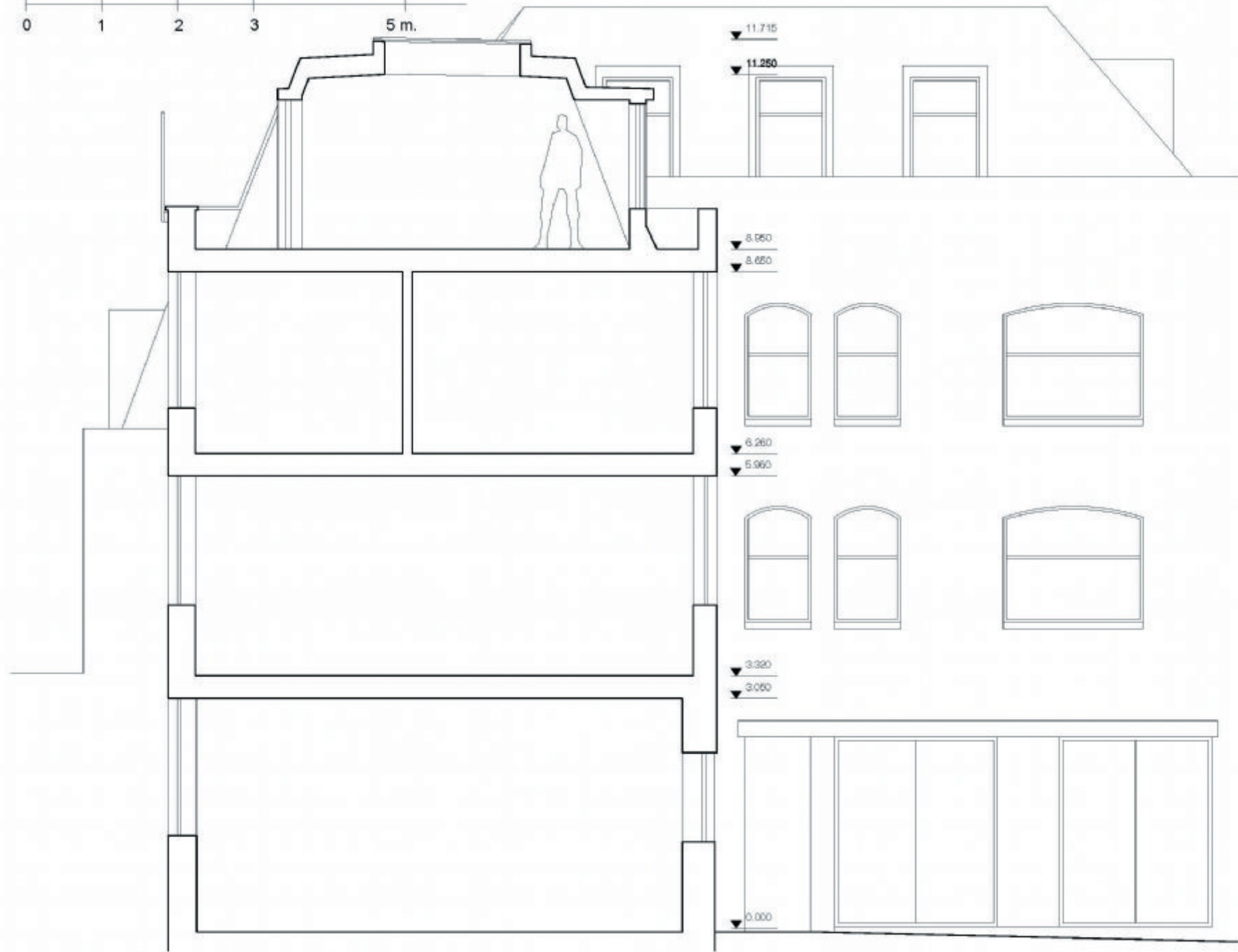
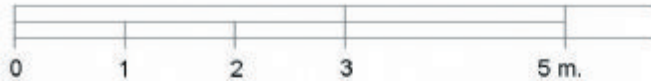

- GAWOR ARCHITECTURE & INTERIORS**
1. Do not scale off this drawing, use figured dimensions only. All dimensions and levels to be checked on site and checked to be correct to be notified of any discrepancies immediately.
  2. Issued only for purpose indicated.
  3. The drawing is to be read in conjunction with consultants drawings and specifications.
  4. This drawing is copyright of Gawor Architects and may not be copied, altered or reproduced in any way or passed to a third party without written permission from Gawor Architects.
  5. The main contractor should be conversant with the statutory obligations under the CDM regulations.
  6. The dimensions shown on this drawing have been based on the measurements provided by an independent survey company.

**REVISIONS**

Rev.	Date	Description	Drawn	Chk'd
P0	05/06/17	DRAWING REVISED ONLINE WITH PRE APPLICATION ADVICE	VC	WG
P2	25/06/17	DRAWING REVISED ONLINE WITH PRE APPLICATION ADVICE RECEIVED	GL	WG
P1	06/06/17	PLANNING PTC APPLICATION ADDITIONAL DWG AS REQUESTED BY PLANNERS	VC	WG

**PLANNING**

**GAWOR ARCHITECTS**

PROJECT:  
**5 BOURLET CLOSE**

DRAWING TITLE:  
**PROPOSED TYPICAL CROSS SECTION**

SITE: <b>MAY 17</b>	DRAWN: <b>VC</b>	SCALE: <b>1:50 @ A3</b>
ROLL NO: <b>337</b>	SECTOR: <b>(08)</b>	DRAWING NO: <b>290</b>
		REV: <b>P3</b>

**PROPOSED TYPICAL CROSS SECTION**

Scale: 1:50 @ A3

**GAWOR ARCHITECTURE & INTERIORS**

1. Do not scale off this drawing, use figured dimensions only. All dimensions and levels to be checked on site and amended to be notated if any discrepancies in reality.
2. Issued only for purpose indicated.
3. The drawing is to be read in conjunction with consultants' drawings and specifications.
4. The drawing is copyright of Gawor Architects and may not be copied, altered or reproduced in any way or passed to a third party without written permission from Gawor Architects.
5. The main contractor should be consulted with the statutory obligations under the CDM regulations.
6. The dimensions shown on this drawing have been based on the measurements provided by an independent survey company.

**REVISIONS**

Rev.	Date	Description	Drawn	Check
00	04/06/17	REVISED TO INCORPORATE ADDITIONAL STRUCTURAL INFORMATION	AGL	WIG
01	04/03/17	PLANNING PRE APPLICATION	VC	WIG

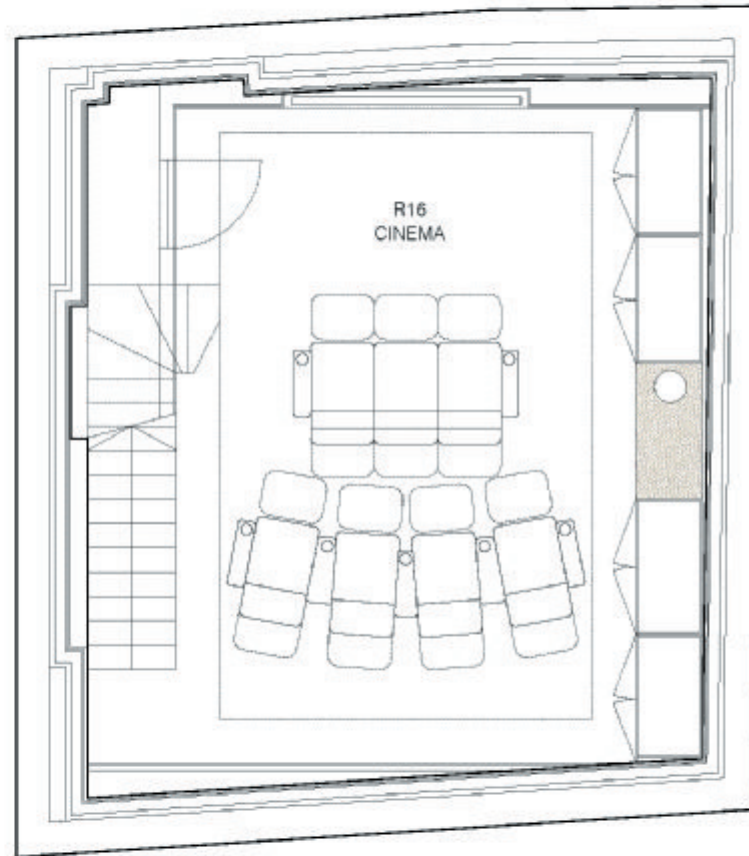

PLANNING

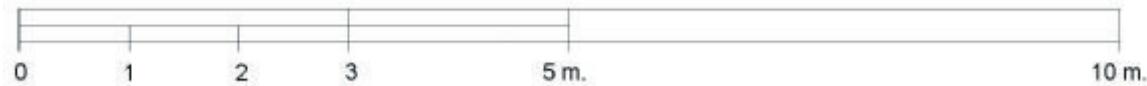

PROPOSED LOWER GROUND FLOOR PLAN



Scale: 1:50 @ A3

GAWOR ARCHITECTURE			
PROJECT: 5 BOURLET CLOSE			
DRAWING TITLE: PROPOSED LOWER GROUND FLOOR PLAN			
DATE: MAR 17	DESIGN: VC	SCALE: 1:50 @ A3	
ROLL NO: 337	EDITION: (08)	DRAWING NO: 240	REV: P2



**GAWOR ARCHITECTURE & INTERIORS**

1. Do not scale off this drawing, use figured dimensions only. All dimensions and levels to be checked on site and advised to be notified of any discrepancies in writing.
2. Issued only for purpose indicated.
3. This drawing is to be read in conjunction with contracts, drawings and specifications.
4. This drawing is copyright of Gawor Architects and may not be copied, altered or reproduced in any way or passed to a third party without written permission from Gawor Architects.
5. The main contractor should be consulted with the statutory obligations under the CDM regulations.
6. The dimensions shown on this drawing have been based on the measurements provided by an independent survey company.

**REVISIONS**

Rev.	Date	Description	Drawn	Check
P0	08/05/17	REVISED FOLLOWING ADVICE FROM PRC APPLICATION	VC	WG
P0	08/05/17	REVISED FOLLOWING ADVICE FROM PLANNERS	VC	WG
P1	08/08/17	PLANNING PRC APPLICATION	VC	WG

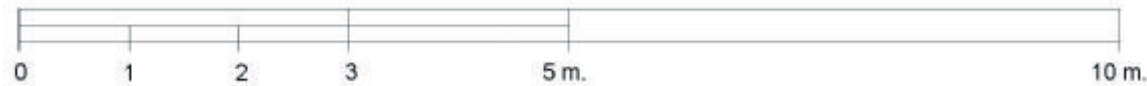
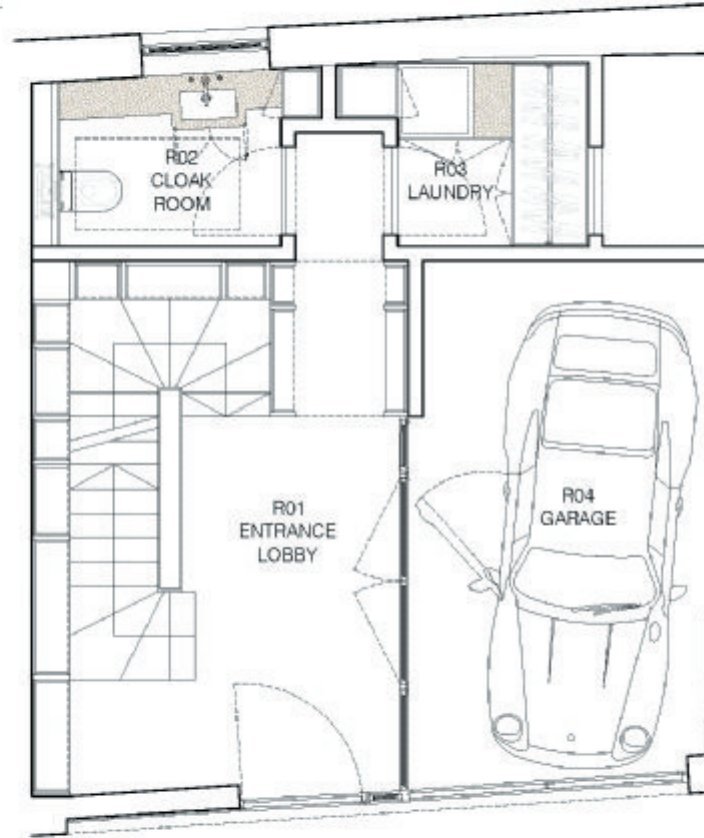

**PLANNING**

**PROPOSED GROUND FLOOR PLAN**

Scale: 1:50 @ A3

<b>GAWOR ARCHITECTURE</b>			
PROJECT: 5 BOURLET CLOSE			
DRAWING TITLE: PROPOSED GROUND FLOOR PLAN			
DATE: MAR 17	DESIGN: VC	SCALE: 1:50 @ A3	
ROLL NO: 337	EDRICE: (08)	DRAWING NO: 200	REV: P3



**GAWOR ARCHITECTURE & INTERIORS**

1. Do not scale off this drawing, use figured dimensions only. All dimensions and levels to be checked on site and checked to be correct to be notified of any discrepancies in writing.
2. Issued only for purpose indicated.
3. This drawing is to be read in conjunction with contracts, drawings and specifications.
4. This drawing is copyright of Gawor Architects and may not be copied, altered or reproduced in any way or passed to a third party without written permission from Gawor Architects.
5. The main contractor should be consulted with the statutory obligations under the CDM regulations.
6. The dimensions shown on this drawing have been based on the measurements provided by an independent survey company.

**REVISIONS**

Rev.	Date	Description	Drawn	Check
P0	08/05/17	REVISED FOLLOWING ADVICE FROM FIRE APPLICATION	VC	WG
P1	08/05/17	PLANNING PRE APPLICATION	VC	WG

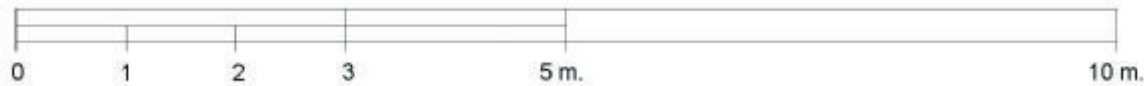
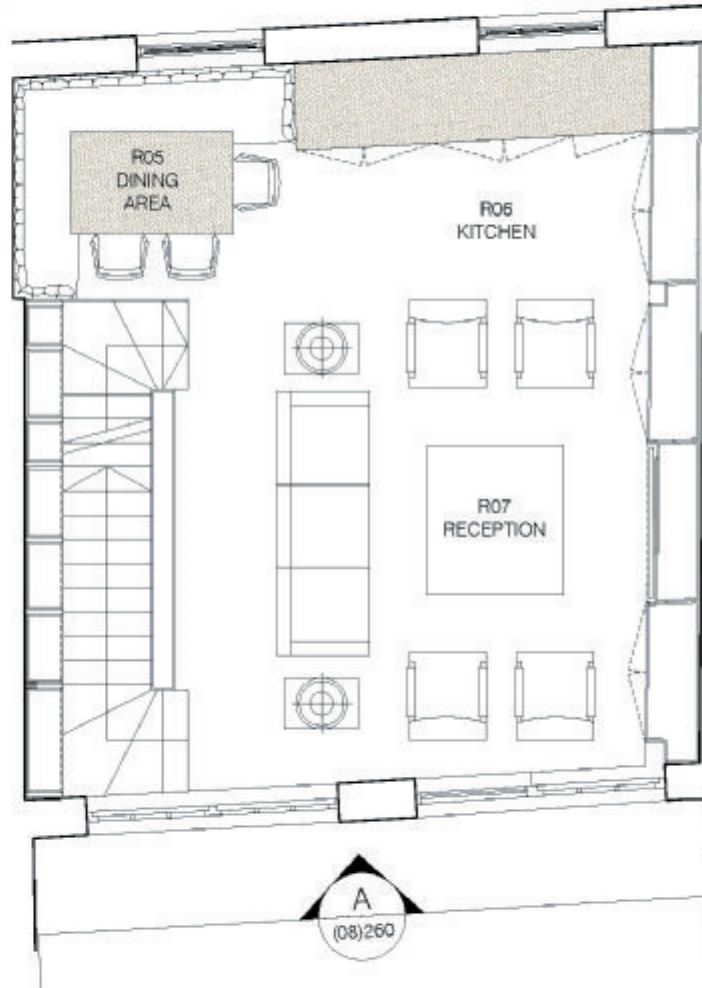

**PLANNING**

**PROPOSED FIRST FLOOR PLAN**

Scale: 1:50 @ A3

GAWOR ARCHITECTURE			
PROJECT: 5 BOURLET CLOSE			
DRAWING TITLE: PROPOSED FIRST FLOOR PLAN			
DATE: MAR 17	DESIGN: VC	SCALE: 1:50 @ A3	
ROLL NO: 337	EDITION: (08)	DRAWING NO: 210	REV: P2



**GAWOR ARCHITECTURE & INTERIORS**

1. Do not scale off this drawing, use figured dimensions only. All dimensions and levels to be checked on site and Archited to be notified of any discrepancies in reality.
2. Issued only for purpose indicated.
3. The drawing is to be read in conjunction with contracts, drawings and specifications.
4. The drawing is copyright of Gawor Architects and may not be copied, altered or reproduced in any way or passed to a third party without written permission from Gawor Architects.
5. The main contractor should be conversant with the statutory obligations under the CDRI regulations.
6. The dimensions shown on this drawing have been based on the measurements provided by an independent survey company.

**REVISIONS**

Rev.	Date	Description	Drawn	Check
P0	04/05/17	DRAWING ADJUSTED IN LINE WITH PRE APPLICATION ADVICE	AGL	WIG
P1	08/03/17	PLANNING PRE APPLICATION	VC	WIG

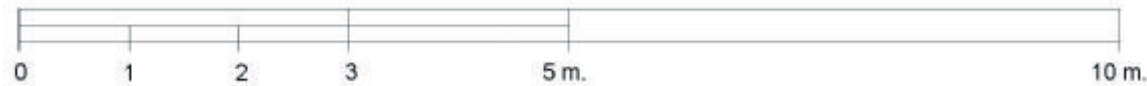
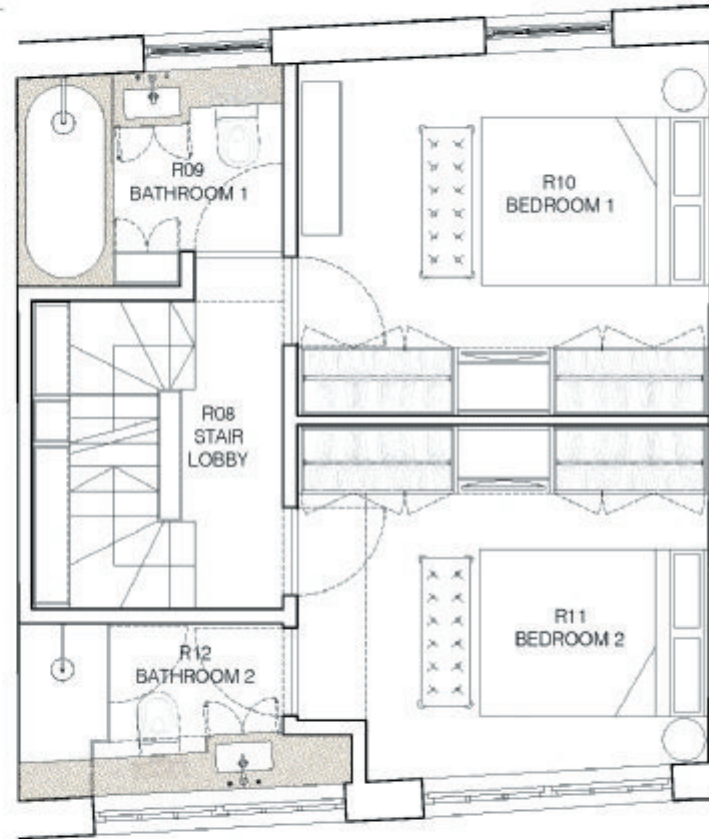

PLANNING

**PROPOSED SECOND FLOOR PLAN**

Scale: 1:50 @ A3

GAWOR ARCHITECTURE			
PROJECT: 5 BOURLET CLOSE			
DRAWING TITLE: PROPOSED SECOND FLOOR PLAN			
DATE: MAR 17	DESIGN: VC	SCALE: 1:50 @ A3	
ROLL No: 337	EDITION: (08)	DRAWING No: 220	REV: P2



**GAWOR ARCHITECTURE & INTERIORS**

1. Do not scale off this drawing, use figured dimensions only. All dimensions and levels to be checked on site and Archited to be notified of any discrepancies in reality.
2. Issued only for purpose indicated.
3. This drawing is to be read in conjunction with contracts, drawings and specifications.
4. This drawing is copyright of Gawor Architects and may not be copied, altered or reproduced in any way or passed to a third party without written permission from Gawor Architects.
5. The main contractor should be consulted with the statutory obligations under the COPI regulations.
6. The dimensions shown on this drawing have been based on the measurements provided by an independent survey company.

**REVISIONS**

Rev.	Date	Description	Drawn	Check
P0	02.08.17	REVISED PLANS WITH PRE APPLICATION ADVICE	VC	WG
P1	08.03.17	PLANNING PRE APPLICATION	VC	WG

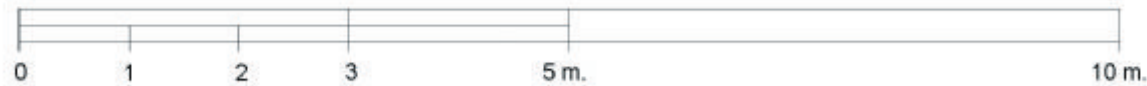
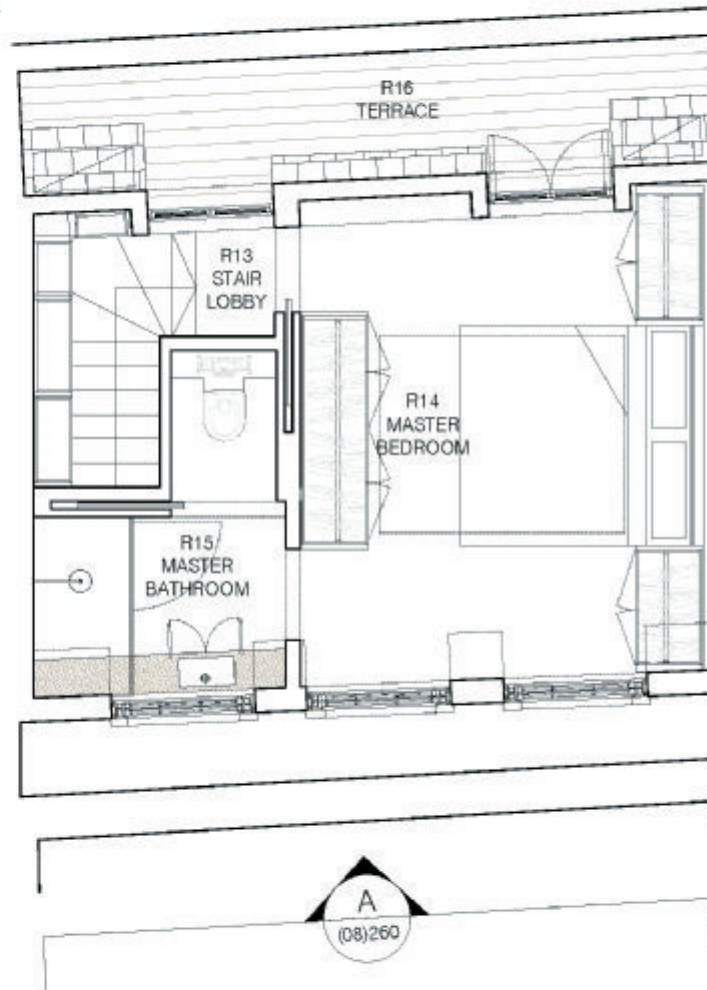

**PLANNING**

**PROPOSED THIRD FLOOR PLAN**

Scale: 1:50 @ A3

<b>GAWOR ARCHITECTURE</b>			
PROJECT: 5 BOURLET CLOSE			
DRAWING TITLE: PROPOSED THIRD FLOOR PLAN			
DATE: MAR 17	DESIGN: VC	SCALE: 1:50 @ A3	
ROLL NO: 337	EDITION: (08)	DRAWING NO: 200	REV: P2

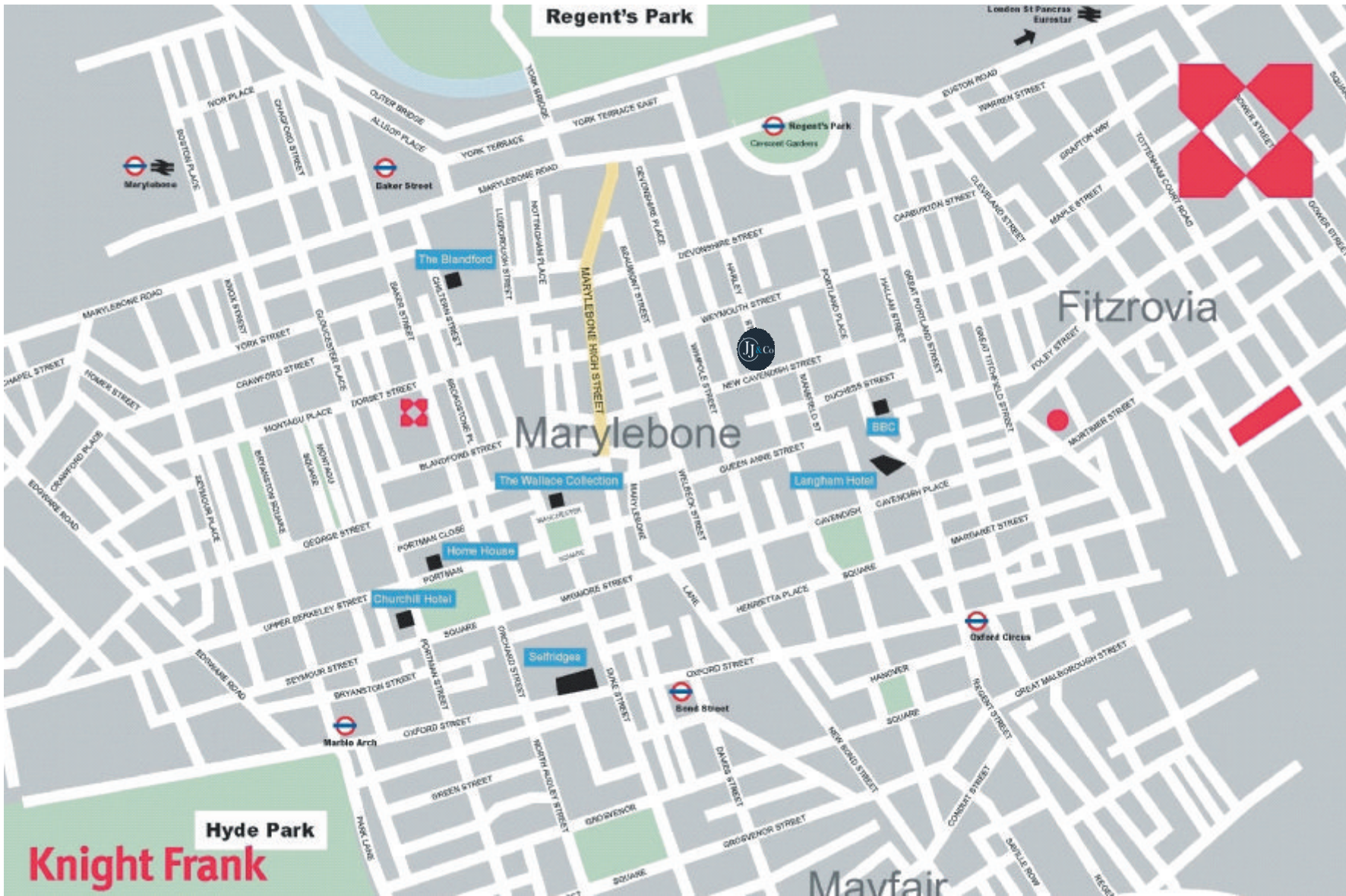

**Knight Frank**  
KnightFrank.co.uk

**020 3435 6440**  
55 Baker Street  
W1U 8EW  
marylebone@knightfrank.com

**JJ&Co**  
jeremy-james.co.uk

**020 7486 4111**  
33 New Cavendish Street  
W1G 9TS  
jjandco@jeremy-james.co.uk

Important Notice 1. Particulars: These particulars are not an offer or contract, nor part of one. You should not rely on statements by Knight Frank LLP in the particulars or by word of mouth or in writing ("information") as being factually accurate about the property, its condition or its value. Neither Knight Frank LLP nor any joint agent has any authority to make any representations about the property, and accordingly any information given is entirely without responsibility on the part of the agents, seller(s) or lessor(s). 2. Photos etc: The photographs show only certain parts of the property as they appeared at the time they were taken. Areas, measurements and distances given are approximate only. 3. Regulations etc: Any reference to alterations to, or use of, any part of the property does not mean that any necessary planning, building regulations or other consent has been obtained. A buyer or lessee must find out by inspection or in other ways that these matters have been properly dealt with and that all information is correct. 4. VAT: The VAT position relating to the property may change without notice. Particulars dated February 2018. Photographs dated February 2018. Knight Frank LLP is a limited liability partnership registered in England with registered number OC305934. Our registered office is 55 Baker Street, London, W1U 8AN, where you may look at a list of members' names.