

DRIVERS & NORRIS

PROPERTY & SO MUCH MORE



4 Bedroom Period House
£1,150,000 Freehold

Sussex Way, London, N7

Description

Newly renovated and extended 4 bedroom, 3 bathroom (one is a shower en suite), freehold, Victorian period property. The property retains much character and has been fully upgraded with numerous "new" doors, windows, and it also benefits from under floor heating to the ground floor. A feature is the full-width extension at the rear which comprises a contemporary kitchen diner with "Island" worktop/breakfast bar. There are two further connected reception rooms plus an additional downstairs WC. There is a walled rear garden with decking and lawn. Offered chain free.

Key Features

- 4 Bedroom, 3 Bathroom Period House
- Newly Renovated & Extended
- Downstairs WC
- Contemporary Kitchen/Diner
- New Doors, Windows, Fireplace,
- Under Floor Heating to Ground Floor
- Walled Rear Garden
- Quiet Residential Street Close to Amenities

Location

Located almost opposite Windsor Road in the southern section of Sussex Way, the property is within walking distance of shops, buses and Holloway Road Underground station.

Other Details

Tenure: Freehold

Council Tax: Band F (£1,951.56 p.a.)

EPC Rating: Band C

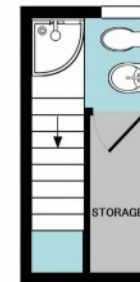
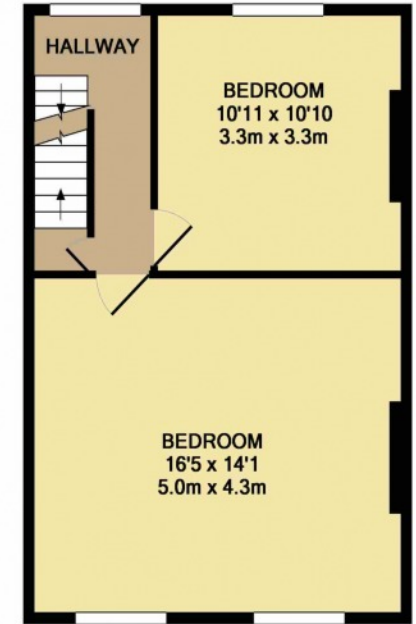
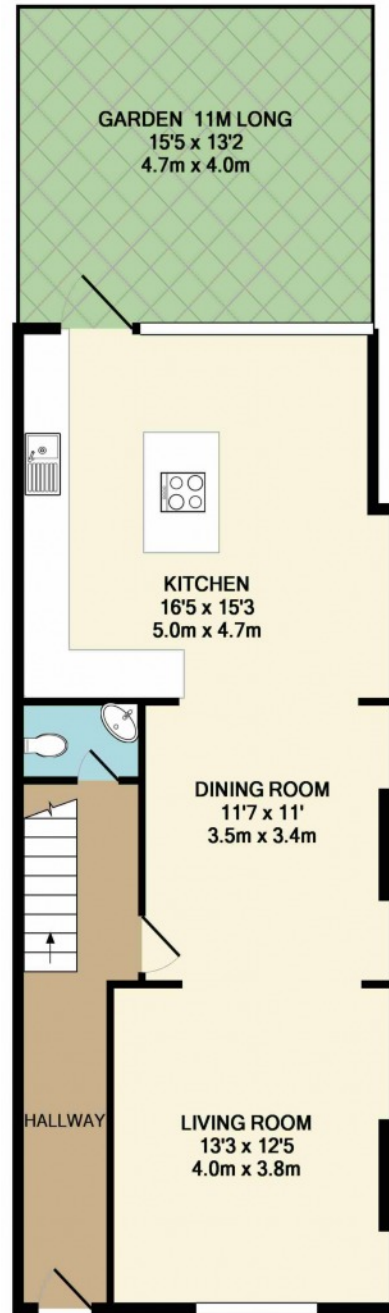

TOTAL APPROX. FLOOR AREA 1564 SQ.FT. (145.3 SQ.M.)

Whilst every attempt has been made to ensure the accuracy of the floor plan contained here, measurements of doors, windows, rooms and any other items are approximate and no responsibility is taken for any error, omission, or mis-statement. This plan is for illustrative purposes only and should be used as such by any prospective purchaser. The services, systems and appliances shown have not been tested and no guarantee as to their operability or efficiency can be given
Made with Metropix ©2017



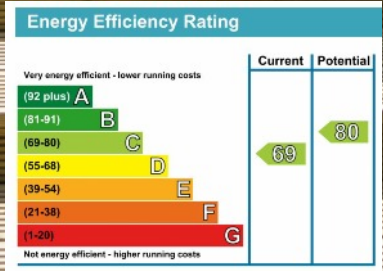

DRIVERS & NORRIS
 PROPERTY & SO MUCH MORE
 Est 1852

0207 607 5001
 drivers.co.uk



TO THE BEST OF DRIVERS & NORRIS KNOWLEDGE THESE DETAILS HAVE BEEN PREPARED IN COMPLIANCE WITH THE CONSUMER PROTECTION FROM UNFAIR TRADING REGULATIONS (CPR) 2008 & THE BUSINESS PROTECTION FROM MISLEADING MARKETS REGULATIONS (BPR), SUBJECT PARTICULARLY TO THE FOLLOWING: ALL SIZES ARE APPROXIMATE AND MEASURED TO THE NEAREST 3 INCHES AS STANDARD. METRIC EQUIVALENTS ARE ROUNDED TO THE NEAREST 0.05M ON THE ABOVE BASIS. MEASUREMENTS ARE GIVEN FOR GUIDANCE ONLY. ROOM SIZES CAN BE IRREGULAR AND VARY DUE TO DESIGN AND DISTORTION, PARTICULARLY IN OLDER PROPERTIES. ACCOMMODATION IS DESCRIBED AS CURRENTLY USED. NO WARRANTY IS GIVEN THAT ANY NECESSARY CONSENTS, PLANNING OR OTHERWISE, HAVE BEEN OBTAINED. THE AGENTS HAVE NOT TESTED ANY APPARATUS, EQUIPMENT, FIXTURE FITTINGS OR SERVICES AND CANNOT VERIFY THEY ARE IN WORKING ORDER OR FIT FOR THEIR PURPOSE. NEITHER HAVE THE AGENTS CHECKED THE LEGAL DOCUMENTS TO VERIFY THE FREEHOLD/LEASEHOLD TITLE. THE BUYER IS ADVISED TO OBTAIN VERIFICATION FROM THEIR SOLICITORS OR SURVEYOR. THE SELLER DOES NOT INCLUDE IN THE SALE ANY FITTED CARPETS, CURTAINS OR BLINDS. NOR ARE ANY GAS OR ELECTRICAL APPLIANCES INCLUDED, HOWEVER CONNECTED, OR ANY OTHER FIXTURES UNLESS EXPRESSLY MENTIONED IN THESE PARTICULARS AS FORMING PART OF THE SALE.