



AN EXCEPTIONAL 6 BEDROOM HOME

Copse Wood Way, Northwood, Middlesex HA6 2TZ



AN EXCEPTIONAL 6 BEDROOM HOME

Copse Wood Way, Northwood, Middlesex
HA6 2TZ

ENTRANCE HALL • SITTING ROOM • DINING
ROOM • STUDY • KITCHEN/BREAKFAST ROOM
• CLOAKROOM • MASTER BEDROOM with
ENSUITE BATHROOM & DRESSING ROOM
• THREE FURTHER BEDROOMS with ENSUITE
SHOWER ROOMS • SECOND FLOOR -
BEDROOMS FIVE AND SIX • BATHROOM

Description

An exceptional detached family home recently constructed to offer well balanced accommodation approaching 4000 sqft set over 3 floors. Particular attention has been afforded to create a superb modern home situated on one of Northwood's most sought after estates. Set in an attractive plot of .22 of an acre (dimensions taken from pro map) this fine Northwood residence showcases contemporary design yet creating comfortable and practical space for modern family living.

Location

Northwood provides a range of shopping facilities, a Waitrose supermarket, restaurants and the Metropolitan Line Station providing access to Baker Street and the city beyond. The area has a range of both private and state schools. Places of worship and recreational facilities are also well catered for in the surrounding area and major motorway links to M25 and M1 are nearby.

Energy Efficiency Rating - Band C

District Council - London Borough of Hillingdon



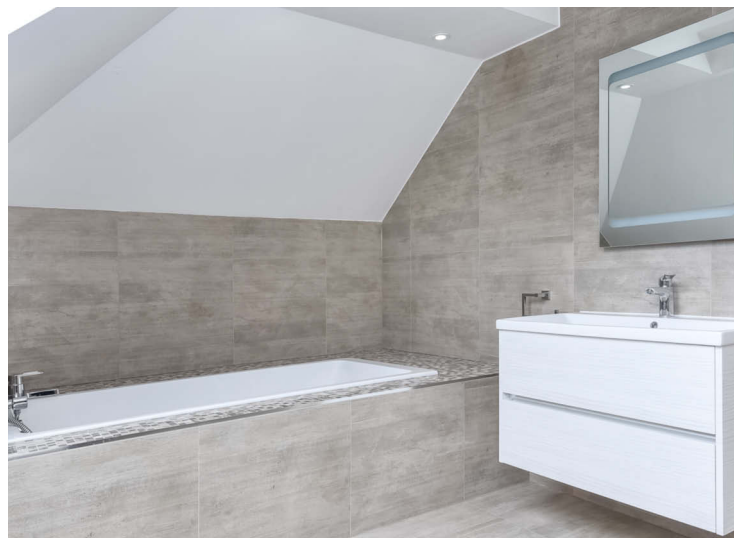

APPROX. GROSS INTERNAL FLOOR AREA 4100 SQ FT 380.9 SQ METRES (EXCLUDES RESTRICTED HEAD HEIGHT & VOID AREAS / INCLUDES GARAGE)

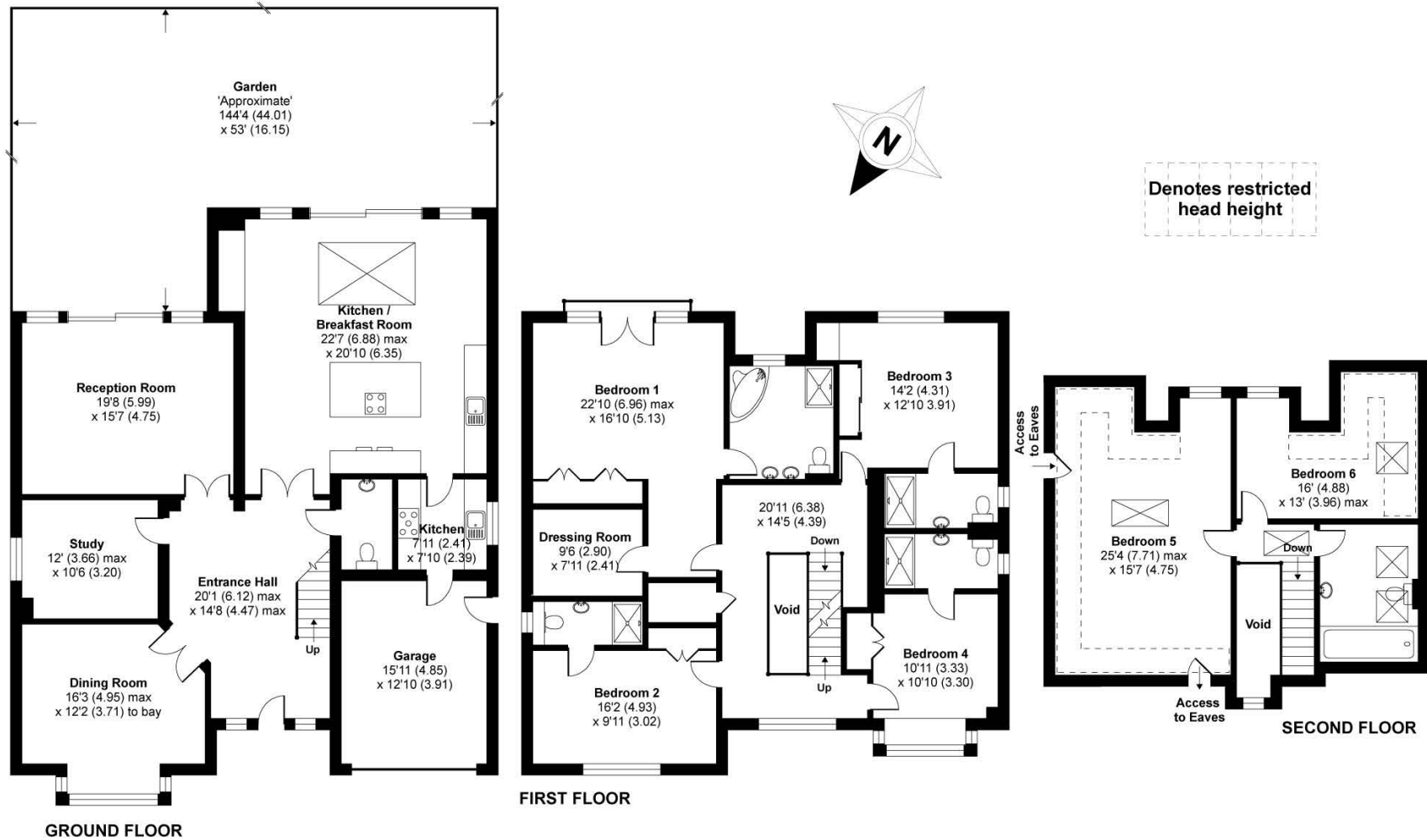

'For illustrative purposes only - not to scale. The position and size of doors, windows, appliances and other features are approximate only.'

Whilst every attempt has been made to ensure the accuracy of the floor plan contained here, measurements of doors, windows and rooms are approximate and no responsibility is taken for any error, omission or misstatement. These plans are for representation purposes only as defined by RICS Code of Measuring Practice and should be used as such by any prospective purchaser. Specifically no guarantee is given on the total square footage of the property if quoted on this plan. Any figure given is for initial guidance only and should not be relied on as a basis of valuation. This floor plan was constructed using measurements provided to Niche Communications by a third party.



53 Green Lane, Northwood, Middlesex HA6 3AE
Tel: 01923 835355 : mark.howson@robsonswb.com

www.robsonswb.com

www.the-londonoffice.co.uk
40 ST JAMES'S PLACE SW1

Important notice: Robsons, their clients and any joint agents give notice that 1: They are not authorised to make or give any representations or warranties in relation to the property either here or elsewhere, either on their own behalf or on behalf of their client or otherwise. They assume no responsibility for any statement that may be made in these particulars. These particulars do not form part of any offer or contract and must not be relied upon as statements or representations of fact. 2: Any areas, measurements or distances are approximate. Plot sizes and dimensions are taken from Promap and are approximate. The text, photographs and plans are for guidance only and are not necessarily comprehensive. It should not be assumed that the property has all necessary planning, building regulation or other consents and Robsons have not tested any services, equipment or facilities. Purchasers must satisfy themselves by inspection or otherwise.