



Holland House, Trumpsgreen Road, Virginia Water, Surrey **£1,850,000**





YOUR MOVE





Holland House, Trumpsgreen Road, Virginia Water, Surrey

£1,850,000

Property Description

Stunning and beautifully presented detached property, set within 1/2 an acre approx and located in the sought after Virginia Water area. Accessed via entry gates onto a gravelled drive. The first floor includes three reception rooms, utility room and contemporary kitchen/diner with bifolding doors onto the raised sun terrace. There are seven bedrooms situated over two floors, the master boasting a dressing room and en-suite bathroom. In addition three of the other bedrooms also have en-suites, there is further family bathroom and ground floor cloakroom. There is direct access onto the first floor balcony from three of the bedrooms. There is ample parking to the front and a double garage. To the rear is a generous 240ft approx garden with spacious sun terrace. EPC Grade B. A copy of the EPC will be available on request.

Our View

A stunning, contemporary property situated in sought after Virginia Water. A spacious family home presented in excellent condition throughout.

Location

Located close to Virginia Water village centre with its wealth of local restaurants, shops, bars and amenities. A suitable location for commuting to London with a mainline station to Waterloo. Situated with convenient motorway access to M25/M3/M4 and Heathrow airport. Attractions within the area include Wentworth Golfing Estate, Windsor Great Park and the Savill Garden.



EPC Grade B
For full EPC please contact the branch

Ground Floor

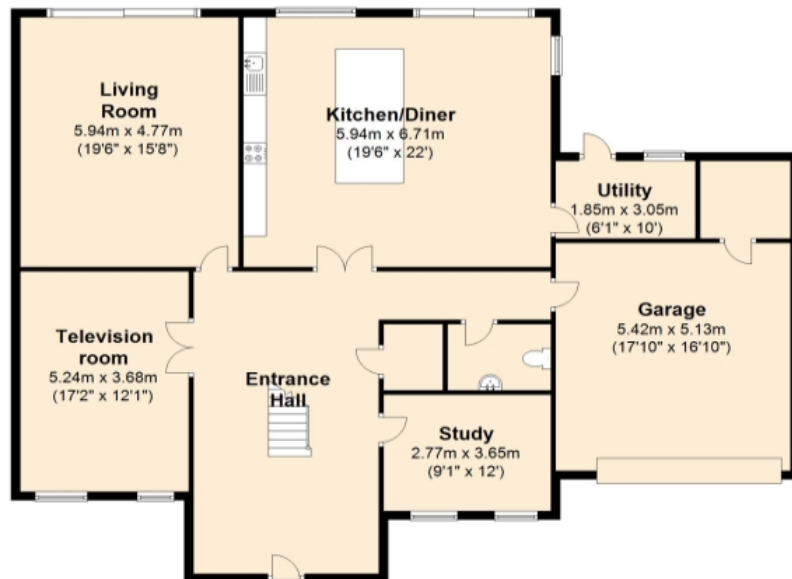

First Floor

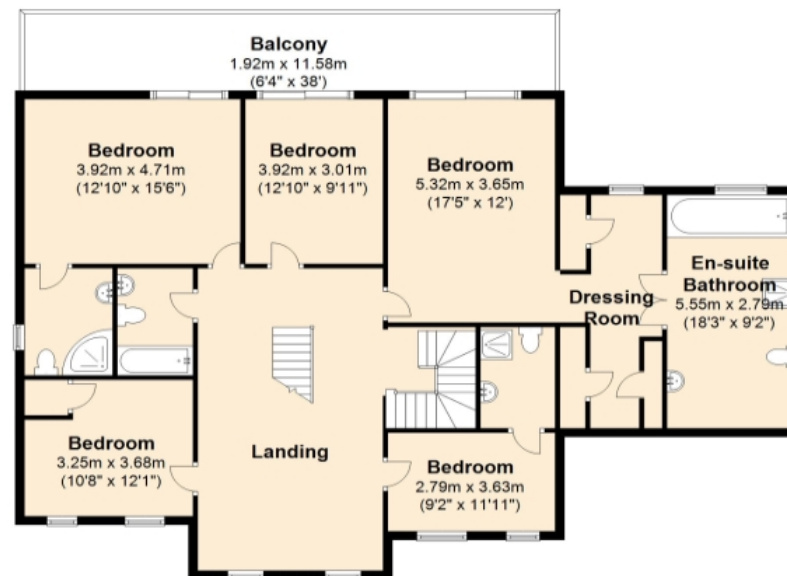

Second Floor

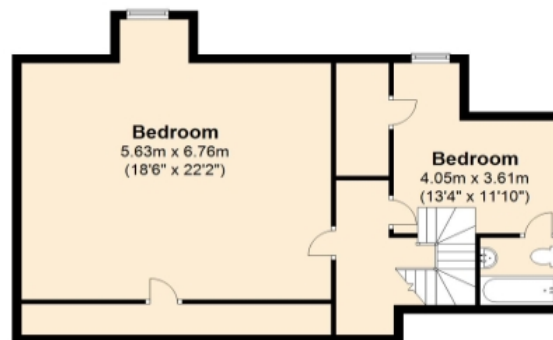

IMPORTANT NOTE TO PURCHASERS: We endeavour to make our sales particulars accurate and reliable, however, they do not constitute or form part of an offer or any contract and none is to be relied upon as statements of representation or fact. The services, systems and appliances listed in this specification have not been tested by us and no guarantee as to their operating ability or efficiency is given. All measurements have been taken as guide to prospective buyers only, and are not precise. Floor plans where included are not to scale and accuracy is not guaranteed. If you require clarification or further information on any points, please contact us, especially if you are travelling some distance to view. Fixtures and fittings other than those mentioned are to be agreed with the seller.

Your Move is a trading name of your-move.co.uk, registered in England at Newcastle House, Albany Court, Newcastle Business Park, Newcastle upon Tyne NE4 7YB (number 01864469).

*Calls may be recorded and/or monitored for training and/or security purposes.

High Street, Egham, Surrey, TW20 9EW

01784 431226 * Egham@your-move.co.uk

