



Development Site at  
**Freeman's Yard**  
Whitstable

# Freeman's Yard, Whitstable

## Development Site at Freeman's Yard, Belmont Road, Whitstable, Kent CT5 1QJ

A rare and exciting opportunity to acquire a residential development site in central Whitstable, within close proximity to the town centre, station and seafront.

The site is being sold with the benefit of approved planning permission (*subject to conditions*) for the demolition of the existing commercial buildings and erection of ten townhouses, each with three bedrooms, two bathrooms (*one en-suite*), two allocated parking spaces, garaging and gardens.

The scheme has been sympathetically designed to incorporate the traditional vernacular of the surrounding buildings, whilst giving the proposed new dwellings a modern aesthetic with use of contemporary external materials, including coloured render and boarding, rain-screen cladding, aluminium windows and tiled roofs.

Further information is available on the Canterbury City Council website; [www.canterbury.gov.uk/planning](http://www.canterbury.gov.uk/planning) under reference CA//17/00682.

### Location

Belmont Road is a highly desirable residential location within close proximity to central Whitstable being accessible to shops, bus routes and station. Whitstable is a fashionable town by the sea offering a good range of amenities including well regarded restaurants, watersports facilities and working harbour.

The mainline railway station is just 600 metres distant, providing fast and frequent links to London (*Victoria*) approximately 80mins. The high speed Javelin service provides access to London (*St Pancras*) with a journey time of approximately 73mins.

The A299 is accessible providing a dual carriageway link to the M2/A2 giving access to the channel ports and connecting motorway network.

### Agent's Note

The eventual purchaser of the site agrees to use the name 'Freeman's Yard' when naming the completed development (subject to approval from Canterbury City Council).

### Proposed Dwellings

Gross Internal Floor Area

Plot	Accommodation	Parking	(sq m)	(sq ft)
1	3 bedrooms, 2 bathrooms (1 en-suite), first floor garden deck	2 allocated spaces (undercroft) + garage	167.3	1790
2	3 bedrooms, 2 bathrooms (1 en-suite), first floor garden deck	2 allocated spaces (undercroft) + garage	192.9	2064
3	3 bedrooms, 2 bathrooms (1 en-suite), first floor garden deck	2 allocated spaces (undercroft) + garage	162.5	1739
4	3 bedrooms, 2 bathrooms (1 en-suite), balcony, garden	2 allocated spaces + garage	151.3	1619
5	3 bedrooms, 2 bathrooms (1 en-suite), balcony, garden	2 allocated spaces + garage	151.3	1619
6	3 bedrooms, 2 bathrooms (1 en-suite), balcony, garden	2 allocated spaces + garage	151.3	1619
7	3 bedrooms, 2 bathrooms (1 en-suite), balcony, garden	2 allocated spaces + garage	151.3	1619
8	3 bedrooms, 2 bathrooms (1 en-suite), balcony, garden	2 allocated spaces + garage	151.3	1619
9	3 bedrooms, 2 bathrooms (1 en-suite), balcony, garden	2 allocated spaces + garage	151.3	1619
10	3 bedrooms, 2 bathrooms (1 en-suite), balcony, garden	2 allocated spaces + garage	151.3	1619
<b>Total:</b>			<b>1581</b>	<b>16926</b>



D A O R 20 T B E L M O T

site

ACCESS TRACK

existing access reused

0 1 2 3 4 5 10 20

# Freeman's Yard **Plots 1, 2 & 3**



**South East** Elevation

# Floor Plans

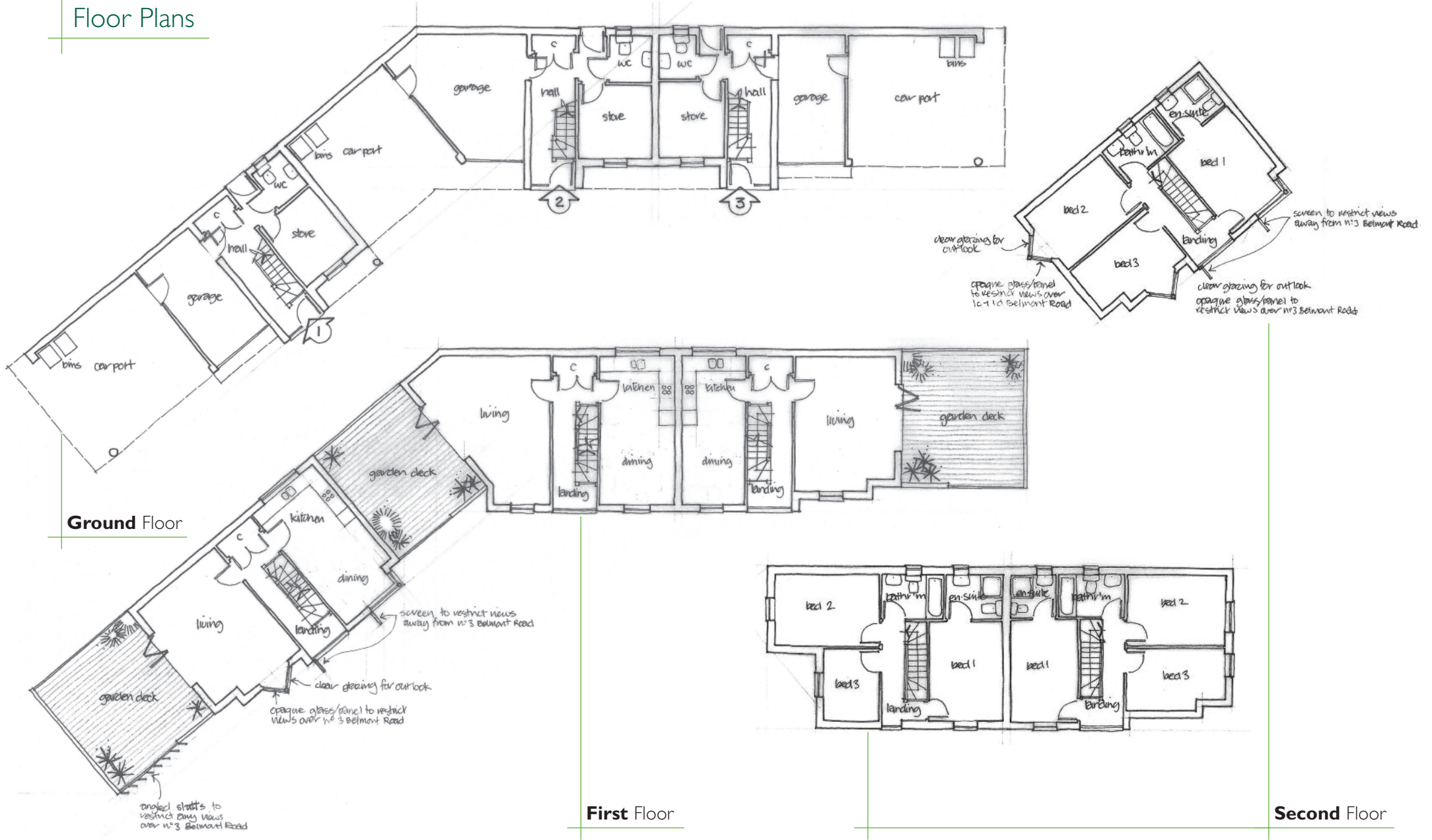

**Ground Floor**

**First Floor**

**Second Floor**

Freeman's Yard **Plots 4 & 5**



**North East** Elevation

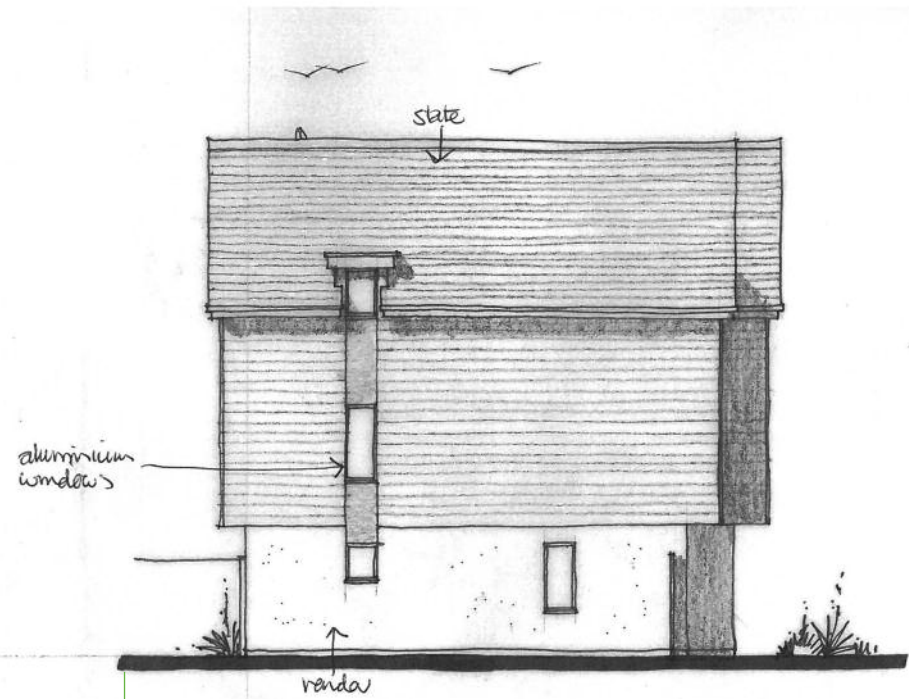

**North West** Elevation

# Floor Plans

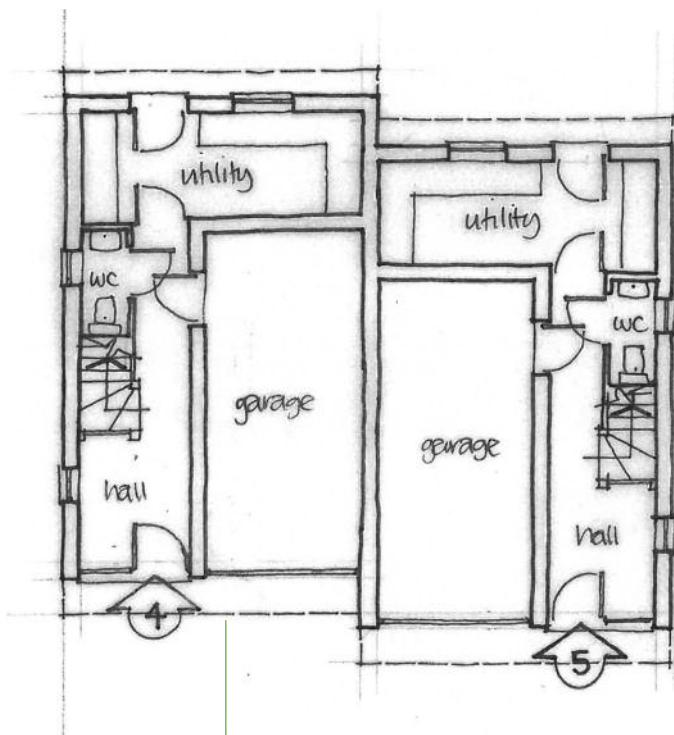

**Ground Floor**

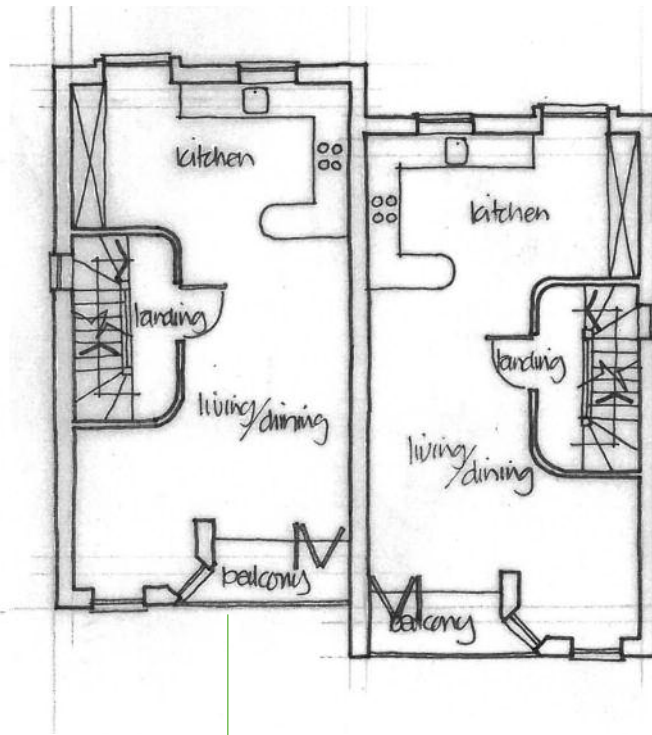

**First Floor**



**Second Floor**

Freeman's Yard **Plots 6 & 7**



**East** Elevation

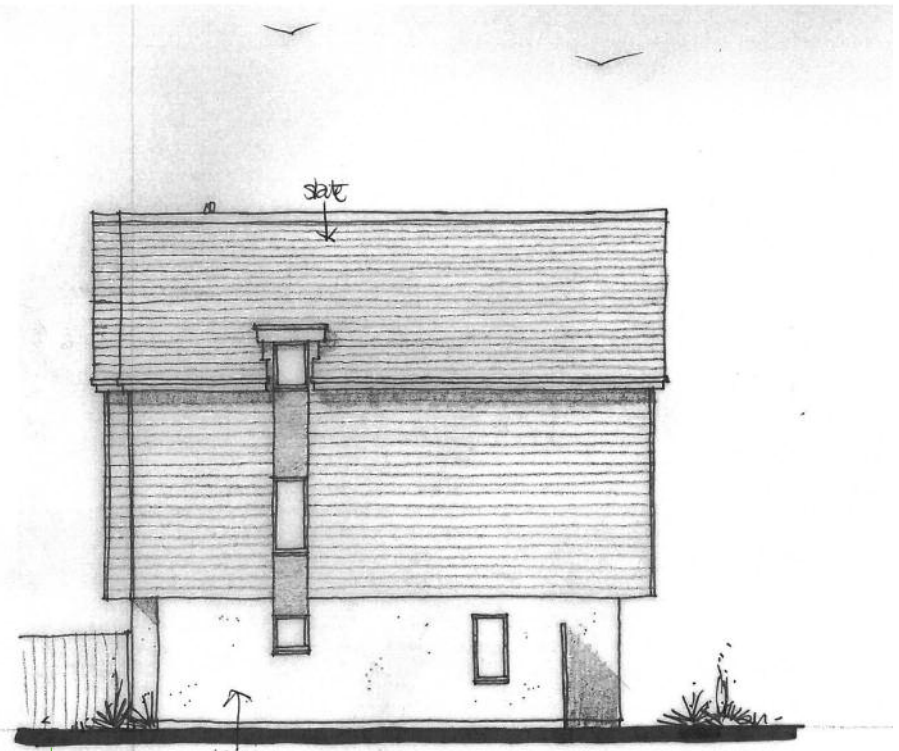

**North** Elevation



# Floor Plans

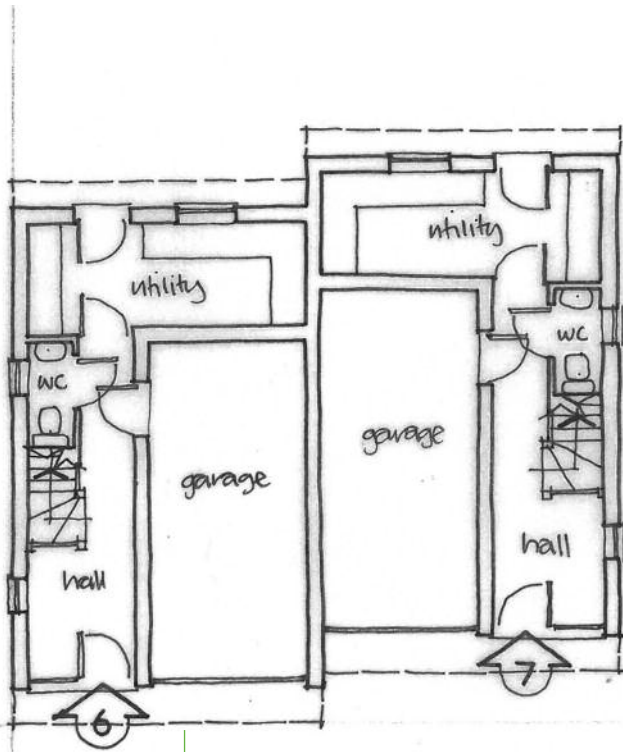

**Ground Floor**

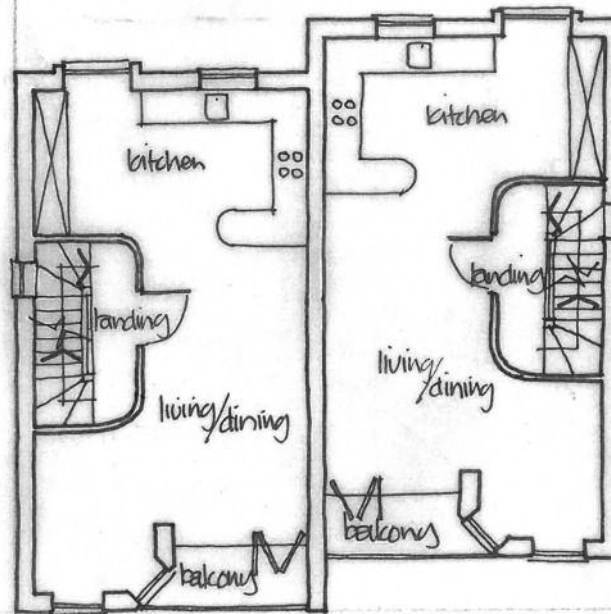

**First Floor**

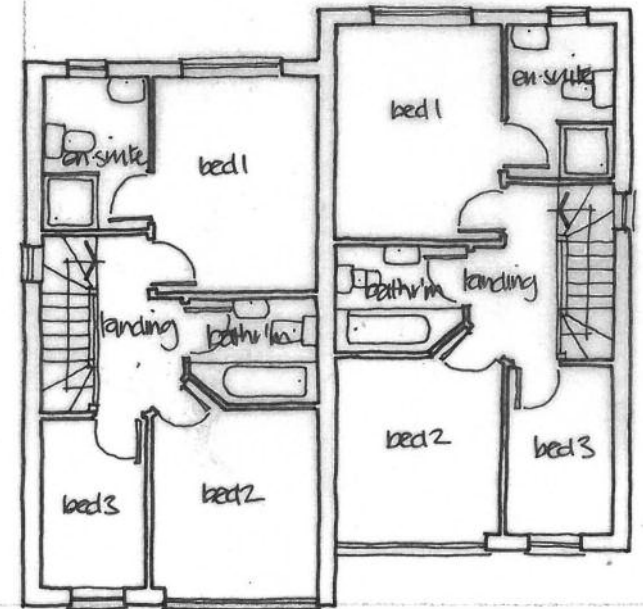

**Second Floor**

Freeman's Yard **Plots 8, 9 & 10**



**East** Elevation

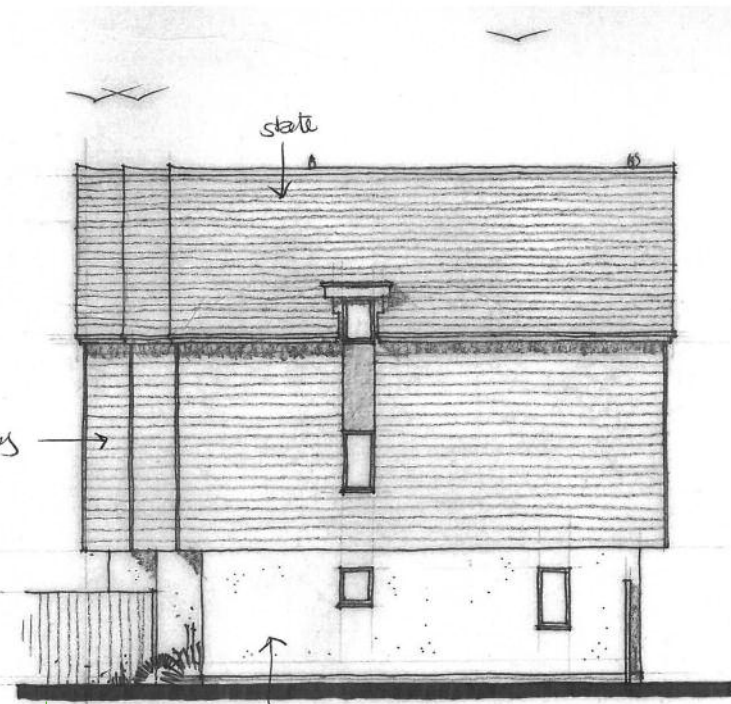

**North** Elevation

# Floor Plans

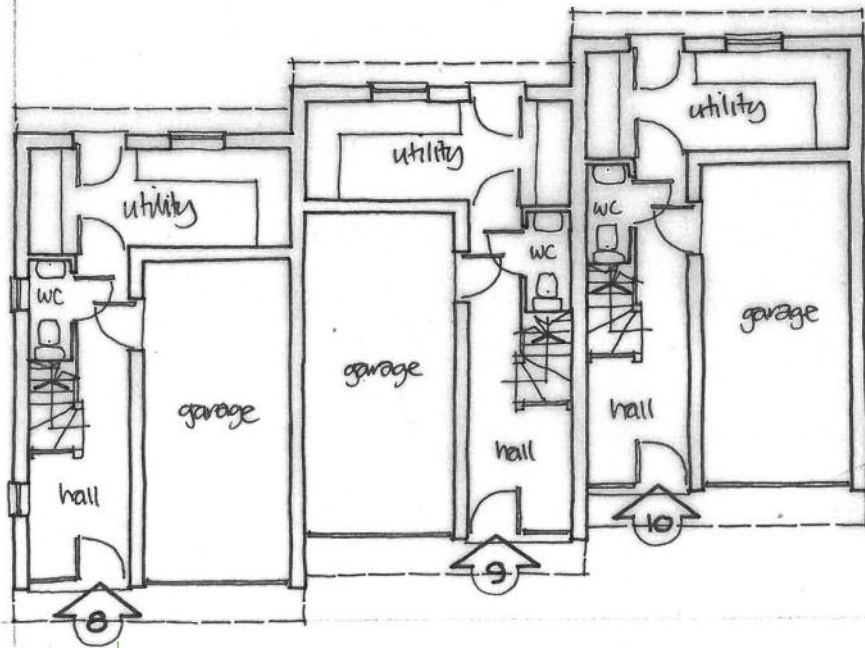

Ground Floor

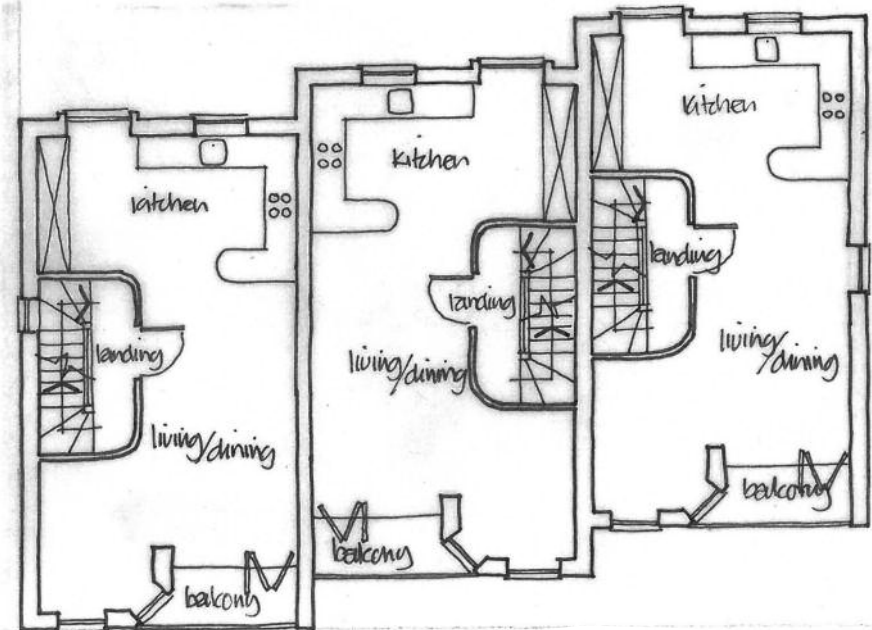

First Floor

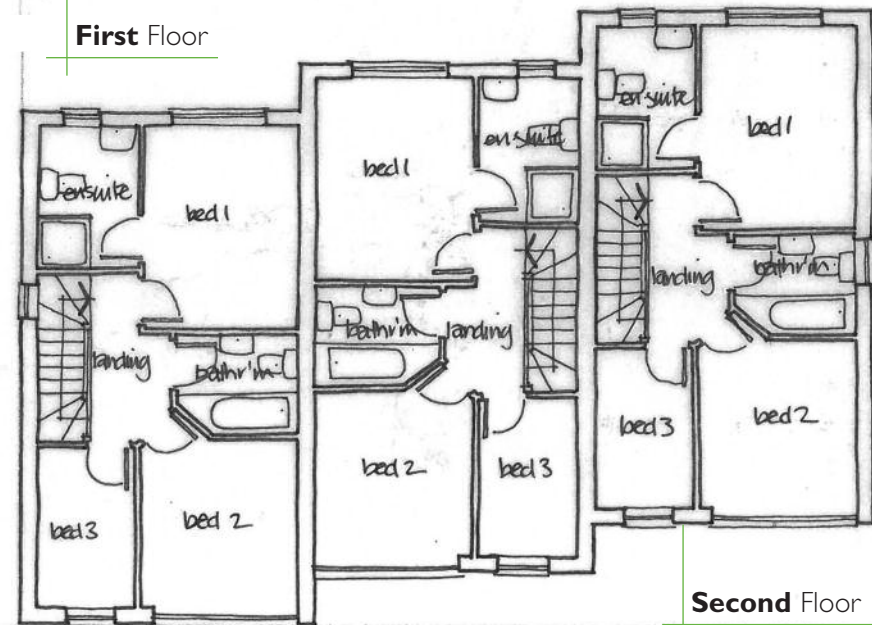

Second Floor

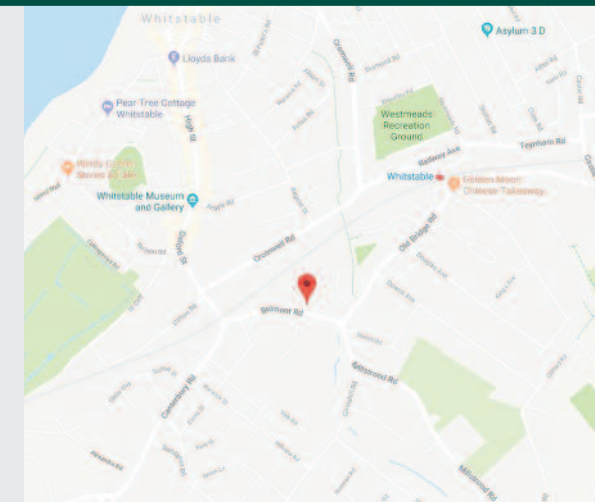
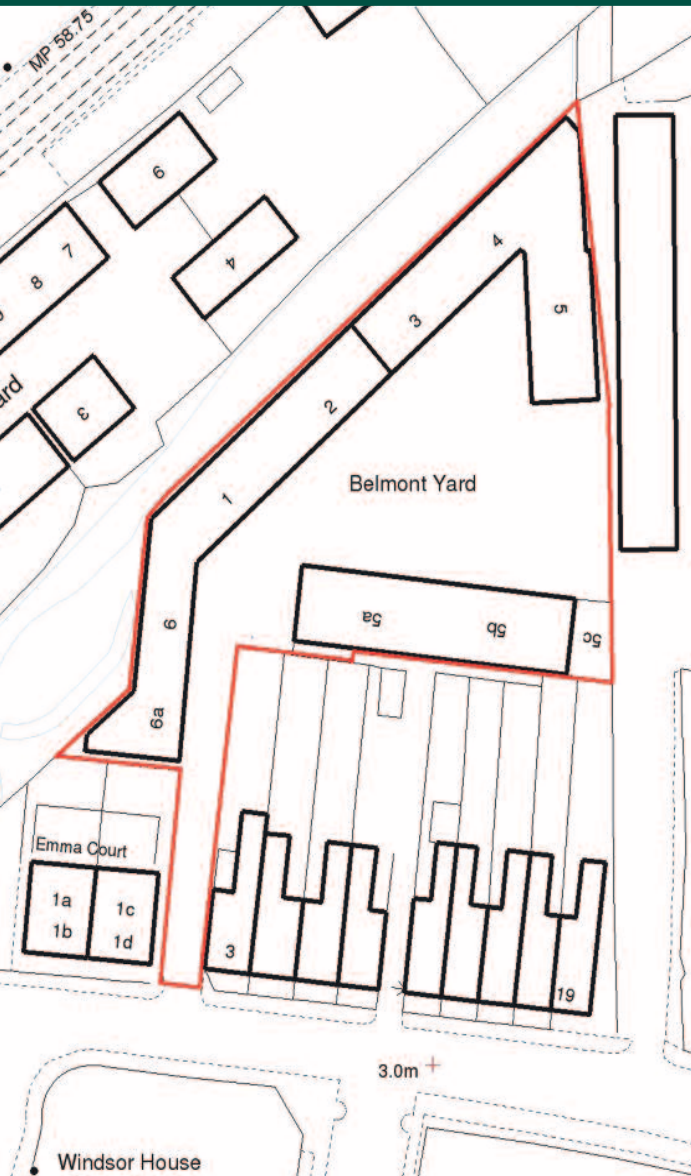

**Viewing**  
**STRICTLY BY PRIOR APPOINTMENT WITH**  
**CHRISTOPHER HODGSON ESTATE AGENTS**

Folio No. 5787/WR

Christopher Hodgson Estate Agents for itself and as agent for the vendor or lessor (as appropriate) gives notice that: **1** These particulars are only a general outline for the guidance of intending purchasers or lessees and do not constitute in whole or in part an offer or a Contract. **2** Reasonable endeavours have been made to ensure that the information given in these particulars is materially correct but any intending purchaser or lessee should satisfy themselves by inspection, searches, enquiries and survey as to the correctness of each statement. **3** All statements in these particulars are made without responsibility on the part of Christopher Hodgson Estate Agents or the vendor or lessor. **4** No statement in these particulars is to be relied upon as a statement or representation of fact. **5** Neither Christopher Hodgson Estate Agents nor anyone in its employment or acting on its behalf has authority to make any representation or warranty in relation to this property. **6** Nothing in these particulars shall be deemed to be a statement that the property is in good repair or condition or otherwise nor that any services or facilities are in good working order. **7** Photographs may show only certain parts and aspects of the property at the time when the photographs were taken and you should rely upon actual inspection. **8** No assumption should be made in respect of parts of the property not shown in photographs. **9** Any areas, measurements or distances are only approximate. **10** Any reference to alterations or use is not intended to be a statement that any necessary planning, building regulation, listed building or any other consent has been obtained. **11** Amounts quoted are exclusive of VAT if applicable. **12** Whilst reasonable endeavours have been made to ensure the accuracy of any floor plan contained in these particulars, all measurements and areas are approximate and no responsibility is taken for any error, omission or mis-statement. This plan is for illustrative purposes only and should be used as such by any prospective purchaser. **13** Any mapping contained within these particulars is for illustrative purposes only and should be used as such by any prospective purchaser. No responsibility is taken for any error, omission or mis-statement. **14** Any computer generated images contained within these particulars are for illustrative purposes only and should be used as such by any prospective purchaser.

...for Coastal, Country & City living.



• 95/97 Tankerton Road . Whitstable . Kent CT5 2AJ . t: 01227 266441 . f: 01227 266443 . e: sales@christopherhodgson.co.uk  
[www.christopherhodgson.co.uk](http://www.christopherhodgson.co.uk)