

Kingston - 020 8549 9449

179 Clarence Street, Kingston Upon Thames, Surrey, KT1 1QT

NO. 34, 35, 54 & 55
5 BEDROOM HOUSE

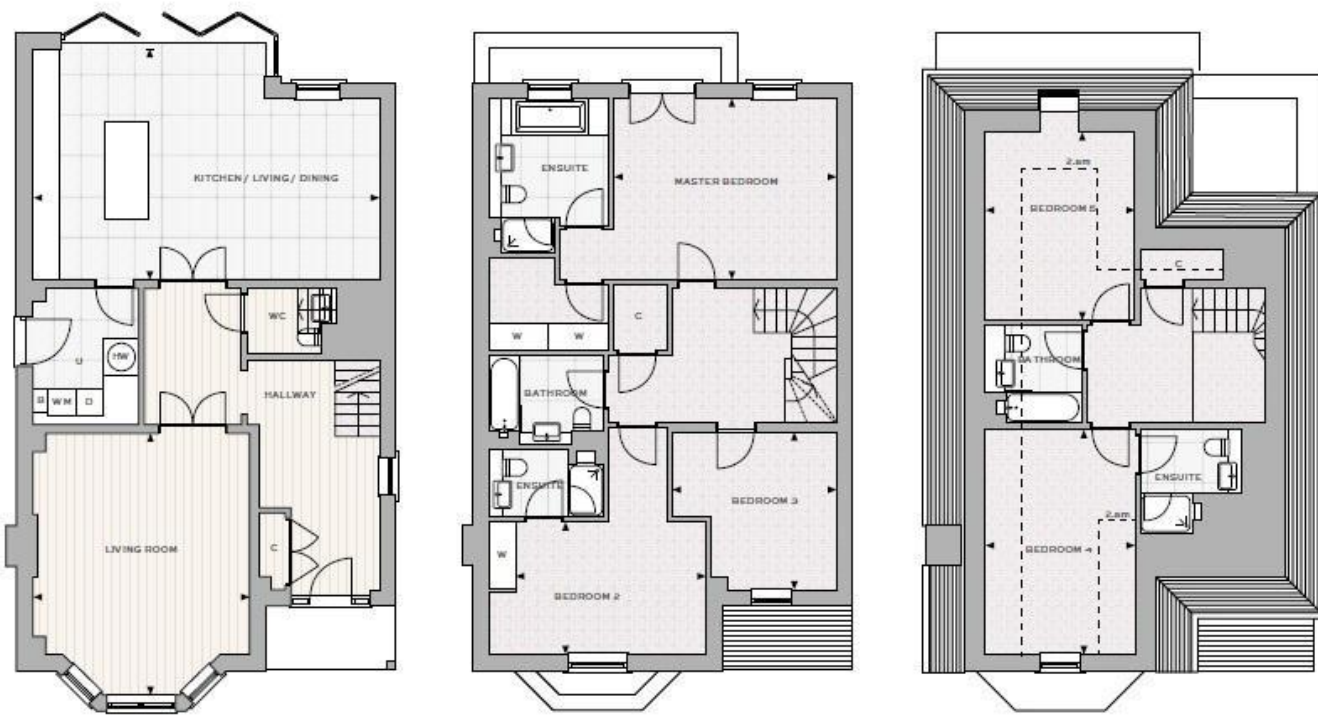

GROUND FLOOR

| | | |
|---------------------------|---------------|---------------|
| Kitchen / Living / Dining | 5.23m x 7.84m | 17'2" x 25'9" |
| Living Room | 5.91m x 4.91m | 19'5" x 16'1" |

FIRST FLOOR

| | | |
|----------------|---------------|---------------|
| Master Bedroom | 4.10m x 5.02m | 13'5" x 16'6" |
| Bedroom 2 | 3.00m x 4.90m | 9'10" x 16'9" |
| Bedroom 3 | 3.57m x 3.70m | 11'9" x 12'2" |

SECOND FLOOR

| | | |
|-----------|---------------|----------------|
| Bedroom 4 | 5.07m x 3.30m | 16'8" x 10'10" |
| Bedroom 5 | 4.27m x 3.30m | 14'0" x 10'10" |

TYPE E2

Total internal area: 234.6 sq m 2,525 sq ft

- W Wardrobe HW Hot water tank D Dryer
- C Cupboard B Boiler M Measurement points
- U Utility WM Washing Machine S Skirting lines

How we measure: All measurements are approximate and are subject to change. Dimensions which are taken from the indicated points of measurement are for guidance only and are not intended to be used for carpeting, appliance placement or furniture placement. Some measurements are provided as gross internal measurements and some may vary if a boiler is installed. The floor plan is a guide only and is not intended to be used for fitting of carpets or furniture. All contents, carpeting, curtains, blinds and appliances are deemed removable by our client unless specifically included within these particulars. All properties are offered subject to contract.



Richmond Chase, Church Road, Richmond, TW10



Asking Price £2,300,000 (Freehold)

For a full EPC Certificate please visit: <https://www.epcregister.com/searchReport.html> and quote report reference number:

These particulars have been prepared in good faith as a general guide as instructed by our clients. We have not carried out a detailed survey nor tested the services, appliances and specific fittings. Room sizes are approximate and are generally taken as maximum measurements and should not be relied on for fitting of carpets or furnishings. Formal notice is also given that all contents, carpeting, curtains, blinds and appliances are deemed removable by our client unless specifically included within these particulars. All properties are offered subject to contract.

www.featherstoneleigh.co.uk



A collection of exquisite Georgian and Victorian inspired 3, 4 and 5 bedroom houses nestled alongside the largest of the Royal parkands - Richmond Park. The second phase of Richmond Chase boasts an irresistible blend of sophisticated urban family living and the tranquillity of nature, all within easy reach of central London. Once inside the gates Richmond Chase comprises a luxurious collection of brand new family homes by the award winning Berkeley Group, each offering off street parking and private gardens.

