



**WISLEY HOUSE**

Penthouse apartment  
3 bedroom  
Plot 75



Living/Dining/Kitchen	10500mm x 5316mm	34'5" x 17'5"
Master Bedroom	5830mm x 4680mm	19'2" x 15'4"
En-Suite	2400mm x 1800mm	7'10" x 5'11"
Bedroom 2	4273mm x 4680mm	14'0" x 15'4"
Bedroom 3	3070mm x 3879mm	10'1" x 12'9"
W/C	2003mm x 1800mm	6'7" x 5'11"
Bathroom	2218mm x 2000mm	7'3" x 6'7"
External Store	2200mm x 1800mm	7'3" x 5'11"

Two car parking spaces allocated

**Terrace:** 62sq m 667sq ft  
**Total:** 158sq m 1700sq ft

Disclaimer: Plans are indicative only and general layout may vary. Dimensions are intended for guidance only. 'W' denotes wardrobe. 'St' denotes store cupboard. 'A/C' denotes airing cupboard.

Tel : 01303 267421

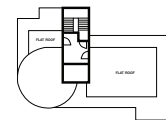

Fifth floor

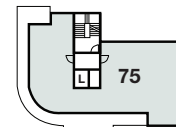

Fourth floor

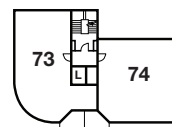

Third floor

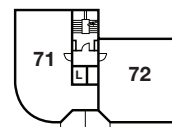

Second floor

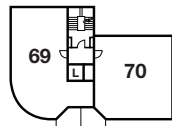

First floor



Ground floor

# IMPERIAL GREEN

HYTHE | KENT

## C.R. CHILD

EST. 1929

& PARTNERS

Land and New Homes



Tel : 01303 267421