



A STUNNING LUXURY THREE BEDROOM DUPLEX APARTMENT

Breakspear House, Breakspear Road North, Harefield, Middlesex, UB9 6NA

ROBSONS

BREAKSPEAR HOUSE

Harefield, Middlesex, UB9 6NA

- TWO RECEPTION ROOMS
- KITCHEN / BREAKFAST ROOM
- DOWNSTAIRS WC
- MASTER BEDROOM WITH ENSUITE
- TWO FURTHER BEDROOMS
- FAMILY BATHROOM
- GARAGE
- COMMUNAL GROUNDS
- UNDERGROUND CAR PARK

Description

Breakspear House is a truly magnificent 17th century manor house which has undergone a detailed restoration and conversion to create just nine luxury apartments.

A beautifully proportioned three bedroom apartment set within this sought after development with stunning communal grounds and far reaching views.

The property boasts two reception rooms, a kitchen, master bedroom with ensuite, two further bedrooms and a family bathroom.





Location

Breakspear House is within close proximity of Harefield village where there is a range of local schools, a thriving village centre, library and popular village green with several popular public houses. Uxbridge Town is some 10 minutes by car providing an extensive shopping facility at The Chimes. Public transport via the Metropolitan Line at Northwood, Rickmansworth, the Chiltern Line at Denham and the Central Line at West Ruislip provides easy access into London. Major motorway links are within reach, with the M25 (junction 18) at Chorleywood and the M1 and A40 are also accessible. Major Airports are also accessible.

Additional Information

Guide Price: £995,000

Tenure: Leasehold

Local Authority: Three Rivers District Council



Breakspear Road North, Harefield, Uxbridge
Approximately Gross Internal Area
193 Sq M/2078 Sq Ft

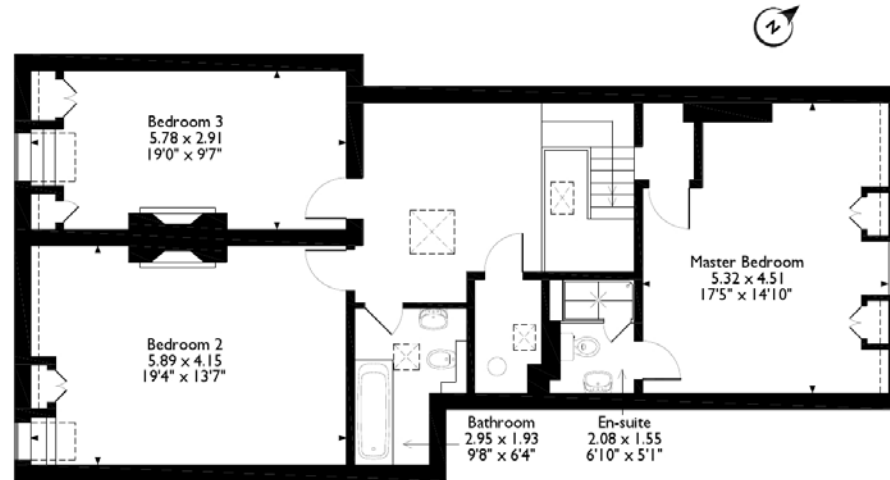

Upper Level

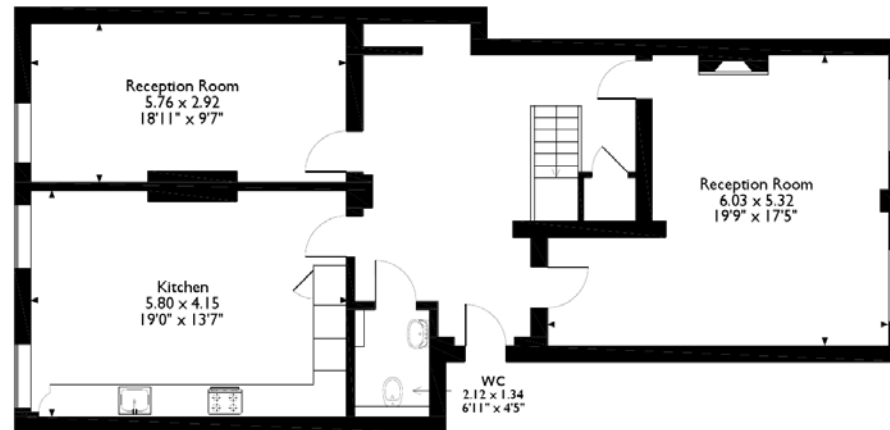

First Floor Flat

Please note that the location of doors, windows and other items are approximate and this floorplan is to be used for illustrative purposes only. Unauthorized reproduction is prohibited.

ROBSONS

130 High Street, Rickmansworth, Hertfordshire WD3 1AB
Tel: 01923 777 762 : luke.heywood@robsonsworld.com

www.robsonsworld.com

Important notice: Robsons, their clients and any joint agents give notice that 1: They are not authorised to make or give any representations or warranties in relation to the property either here or elsewhere, either on their own behalf or on behalf of their client or otherwise. They assume no responsibility for any statement that may be made in these particulars. These particulars do not form part of any offer or contract and must not be relied upon as statements or representations of fact. 2: Any areas, measurements or distances are approximate. Plot sizes and dimensions are taken from Promap and are approximate. The text, photographs and plans are for guidance only and are not necessarily comprehensive. It should not be assumed that the property has all necessary planning, building regulation or other consents and Robsons have not tested any services, equipment or facilities. Purchasers must satisfy themselves by inspection or otherwise.