

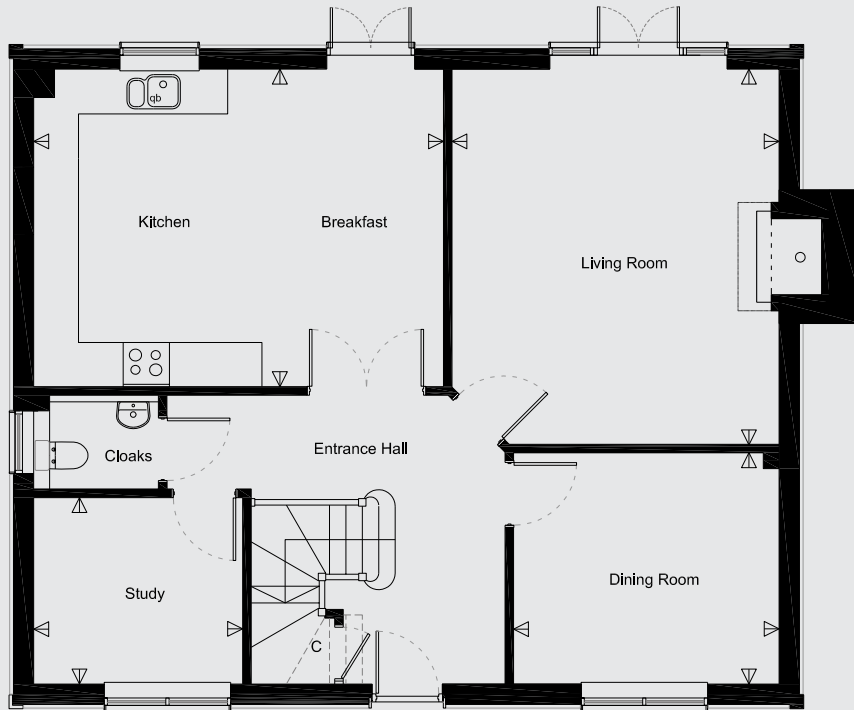

A computer generated image

Home 51



Ground Floor

Kitchen/Breakfast Room	18'0" x 13'11"	5490mm x 4250mm
Living Room	16'6" x 14'4"	5030mm x 4380mm
Dining Room	11'8" x 10'2"	3560mm x 3100mm
Study	9'2" x 8'2"	2800mm x 2500mm

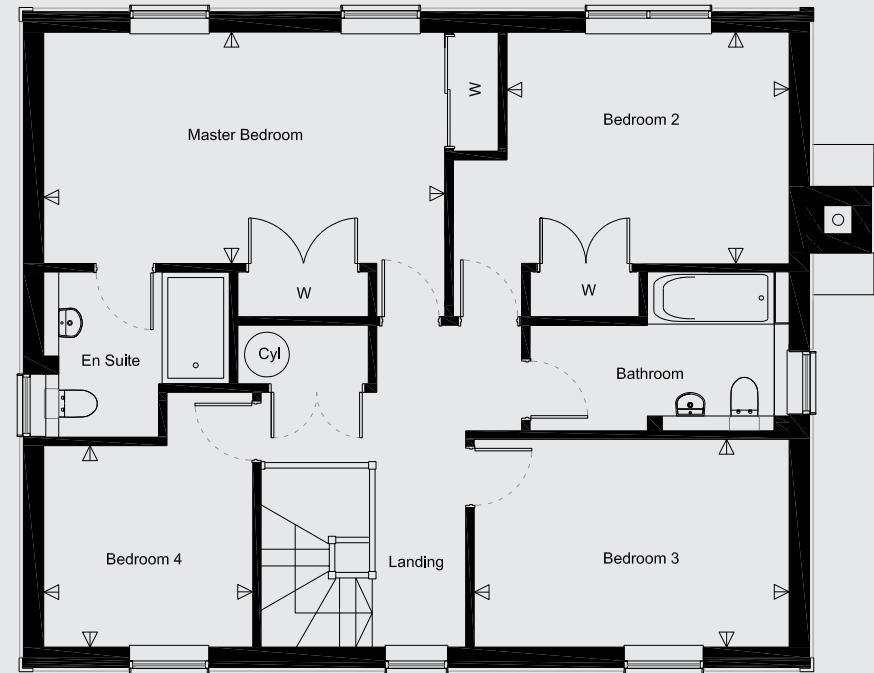

First Floor

Master Bedroom	17'7" x 10'2"	5370mm x 3100mm
Bedroom 2	12'5" x 10'2"	3790mm x 3100mm
Bedroom 3	13'10" x 9'1"	4220mm x 2780mm
Bedroom 4	9'2" x 8'10"	2800mm x 2700mm



Kitchen features

- The kitchen is equipped with a comprehensive range of wall and floor cabinets with Silestone worktops, up stand and splash back.
- Integrated appliances to include a 5 ring gas hob, two single electric ovens, extractor hood, dishwasher and fridge/freezer.
- Space provided for freestanding washer/dryer.
- Ceramic floor tiles to the kitchen/breakfast room and utility room.

Bathroom, en suite & cloakroom

- Contemporary white suites with chrome fittings.
- Cabinetry to cloakroom, family bathroom and master en suite.
- Heated chrome towel rail provided to the bathroom and en suite.
- Mirror and shaver socket provided to the bathroom and en suite.
- Ceramic wall and floor tiles to the bathroom, en suite and cloakroom.

Electrical and multimedia

- Chrome switch plates and sockets throughout.
- Recessed down lighters or pendent provided to all rooms.
- TV and BT points are provided to selected rooms with a provision for Sky plus HD to the living room (box, dish and subscription not included).

Central heating & hot water

- An efficient gas-fired central heating system, via radiators with thermostatic controls, is provided in conjunction with a pressurised hot water cylinder.

Peace of mind

- An alarm system is provided to the ground floor with PIRs plus panic button to the hallway and master bedroom.
- Double glazed PVCu windows and doors with multi point locking system.
- External coach lighting provided to all external doors.
- A mains fed smoke alarm is fitted to the hall and landing with a battery backup.

Finishing touches

- Vertical panel internal doors with chrome fittings finished in a white gloss with half glazed doors to the kitchen/breakfast room, dining room and living room.
- French doors provided to the rear of the living room and kitchen/breakfast room.
- White painted softwood staircase with oak handrail.
- Fireplace with wood burning stove provided to the living room.
- Sliding mirror fronted wardrobe with shelf and hanging space provided in master bedroom.

- Wardrobe with shelf and hanging space provided in master bedroom and bedroom 2.
- All internal joinery will consist of attractive skirtings and architraves finished in a white gloss.

External features

- Landscaped front garden with feature planting.
- Top soil and an area of patio provided to the rear garden.
- External tap provided.
- Garage to have electronically operated 'up and over' doors with remote control, power and light.

Aftercare

- Millwood Designer Homes has a dedicated Customer Aftercare Department providing peace of mind for two years after you move into the property.

Services

- Electricity, gas and mains drainage.

Guarantees

- All the homes come with a ten-year Premier Warranty.

Tenure

- Freehold.

PEA = B

This brochure has been produced for your guidance only. Whilst every care has been taken, its accuracy cannot be guaranteed. Millwood Designer Homes Ltd reserves the right to change the specification without prior notice. The photographs shown within this brochure are indicative of the quality of a Millwood Designer home and do not necessarily relate to the housetypes.





A computer generated image



Woodlands Way, The Ridge, Hastings, East Sussex Sat Nav: TN34 2RY

An exciting development of one and two bedroom apartments
and two to five bedroom terrace, semi and detached homes.

For further information please call 01424 390150
or email woodlandsview@mdh.uk.com



MILLWOOD
designer homes limited

millwooddesignerhomes.co.uk